

OPHTHALMIC Product Guide

A JOBSON PUBLICATION • VOLUME 22 / NUMBER 2

Dear Doctor:

Review of Ophthalmology is pleased to offer you this preview of many exciting new products now available in the ophthalmic marketplace. In the pages to follow, you'll learn about innovative new medications, diagnostic instruments, corrective lens options, in-office laboratory equipment and many other new products. Now there are two ways to obtain more information on a particular product:

1. Go to reviewofophthalmology.com, click Supplements, Product Guide digital edition and follow the prompts.
2. Circle the corresponding number on the enclosed reader service card for each product of interest to you. Fill in your name and address. Return the postage-paid card to us. Educational materials will be sent directly to you by the individual companies.

Thank you for your interest and support!



Refresh
Lubricant Eye Drops

Expertly formulated Dry Eye symptom relief.

LUBRICATION & HYDRATION SOOTHING GEL LIPID ENHANCED

*Encuity's *Treatment Answers*, based on frequency of dry eye product recommendations, April 2012-March 2013.
© 2014 Allergan, Inc. ® marks owned by Allergan, Inc. APC36PV14

Allergan, Inc. (800) 433-8871
www.refreshbrand.com Circle No. 01

Keeler 40H Goes Digital

The Q series 40H Digital and Digital Ready Slit Lamp comes with many additional features over and above the 40H K series Slit Lamps. As well as benefiting from the combined integrated camera and beam splitter (optional for the Digital Ready version), additional Slit Lamp features include a background illuminator, auxiliary diffuser, blue filter and camera and review control buttons mounted on the dashboard area. Add our Kapture Software Packages. Kapture Lite is a stand-alone system including still capture with live preview, patient data base, image processing, import and export, much more.



NEW

Buy Online!
keelerusa.com

Keeler

Circle No. 02

Keeler Instruments, Inc. ▲ (800) 523-5620
www.keelerusa.com

AVENOVA™ WITH NEUTROX™ (PURE HYPOCHLOROUS ACID)

Avenova™ with Neutrox™ (pure hypochlorous acid) removes microorganisms and debris from the lids and lashes. Avenova is an ideal addition to any daily lid and lash hygiene regimen, including for use by patients with Blepharitis and Dry Eye. Avenova may also be used after make-up removal as well as pre and post contact lens wear. Visit www.avenova.com for more information.



NovaBay Pharmaceuticals ▲ (800) 890-0329
www.avenova.com

Circle No. 03

Introducing the **NEW Humphrey Field Analyzer 3 with Liquid Lens Technology**

- Accelerate clinic flow
- Reduce errors
- Improve confidence in test results

Discover how the new ZEISS HFA3 is faster, easier and more reliable than ever.



Circle No. 04

COR.6805
Carl Zeiss Meditec, Inc. | 800.342.9821 | www.meditec.zeiss.com/hfa



We make it visible.

Requesting product information is now fast and easy! Go to reviewofophthalmology.com, click Supplements, Product Guide digital edition and follow the prompts to request product information.

TOPCON ALADDIN BIOMETER / TOPOGRAPHER

The Aladdin is a multi-functional instrument that combines a series of measurements to assist eye surgeons in the calculation of IOL power. The Aladdin combines Axial Length, Corneal Topography, Pupillometry, Corneal Diameter and Anterior Chamber Depth in one single instrument, assisting the Eye Surgeon not only in conventional IOL power calculation but also in his or her choice of the right premium IOL for each individual eye. The built-in full Placido topography system offers all the additional diagnostic capabilities of any stand-alone topographer.



TOPCON

Topcon Medical Systems ▲ (800) 223-1130
www.topconmedical.com/products/aladdin.htm

Circle No. 05

TOPCON SYNERGY™ ODM OPHTHALMIC DATA MANAGEMENT SYSTEM

The Synergy™ ODM Ophthalmic Data Management System integrates images and reports from Topcon and over 130 other manufacturers' systems into a single, secure, digital environment. With the ability to view, compare, annotate and transmit patient images seamlessly and securely, Synergy™ ODM provides for fluent workflow efficiency and helps the transition to a paperless environment. The web-based system allows for rapid access to patient information, anytime, from virtually anywhere, including workstations and remote computers. Designed as a scalable and flexible solution, Synergy™ ODM integrates with most EMR's, is fully standards compliant and scalable to fit any size practice.

TOPCON

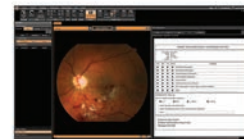

synergy

Topcon Medical Systems ▲ (800) 223-1130
www.topconmedical.com/products/synergy.htm

Circle No. 06

TOPCON KR-1W WAVERONT ANALYZER

The 5-in-1 KR-1W Wavefront Analyzer from Topcon combines wavefront aberration, corneal topography, auto-refraction, keratometry, and pupillometry all in one unit! The system is extremely easy to operate, featuring auto alignment and measurement, a large color touch screen, and invisible light measurement for added patient comfort. The onboard evaluation software with multiple map displays provides valuable pre- and post-op data for cataract and refractive procedures. The system is fully networkable in various configurations.



TOPCON

Topcon Medical Systems ▲ (800) 223-1130
www.topconmedical.com/products/kr1w.htm

Circle No. 07

TOPCON CV-5000S VISION TESTER

The CV-5000S Automated Vision Tester sets new quality standards. The fast lens rotation provides comfort for both user and patient while the compact and contemporary design enhances the doctor's professional image. The CV-5000S provides a complete 21-point refraction and features the KB-50S One Dial Controller with a 10.4" color touch-screen display. Complete connectivity allows data to be sent automatically to every CV system throughout the office and populated automatically into the EMR, making paperless refraction a reality.



TOPCON

Topcon Medical Systems ▲ (800) 223-1130
www.topconmedical.com/products/cv5000s.htm

Circle No. 08

TOPCON KR-800S AUTO REFRACTOR WITH GLARE TESTING

The new KR-800S Auto Kerato-Refractometer incorporates Topcon's Rotary Prism technology for unparalleled accuracy and consistent measurements. It features several new tests, including visual acuity (VA) check for near and far distance, contrast sensitivity testing and glare testing, allowing you to confirm objective and subjective VA under glare conditions before cataract surgery. The compact and user-friendly design provides quick and accurate readings with minimal training required.



TOPCON

Topcon Medical Systems ▲ (800) 223-1130
www.topconmedical.com/products/kr800s.htm

Circle No. 09

TOPCON 3D OCT-2000 SPECTRAL DOMAIN OCT

The Topcon 3D OCT-2000 System is the first Spectral Domain OCT system to incorporate a high-resolution fundus camera and a user-friendly color touch screen display in a compact, space-saving design. The easy-to-use, intuitive FastMap™ software enables dynamic viewing of the OCT data, providing 3D, 2D and fundus images simultaneously. Pin-Point™ Registration properly indicates the location of the OCT image within the fundus image. In addition, the compare function allows users to view serial exams in a comparison view and apply different analytical tools. The seamless integration of the 3D OCT-2000 with Topcon's Synergy™ Ophthalmic Data Management System provides true connectivity and access to images anywhere, anytime.



TOPCON

Topcon Medical Systems ▲ (800) 223-1130
www.topconmedical.com/products/3doct2000.htm

Circle No. 10



STEREO OPTICAL

STEREOTESTS



3D VIEWERS INCLUDED

Gold Standard

- Original Stereo Fly
- Randot®
- Stereo Butterfly
- Random Dot E
- Randot® Preschool
- Distance Randot® Stereotest

Stereo Optical • (800) 344-9500
www.StereoOptical.com

ORDER ONLINE

Circle No. 11



STEREO OPTICAL

AUTOMATIC LENS METER



ALM500

- Smart & Compact with tiltable color screen
- Fast and accurate measurements
- Automatic alignment and validation
- Lens detection

ADDITIONAL MODELS AVAILABLE

Stereo Optical • (800) 344-9500
www.StereoOptical.com

Circle No. 12



STEREO OPTICAL

AKR 400



- 6.5" LED Monitor provides bright and clear images
- A new generation joystick for a better grip
- Automatic pupil tracking
- Motorized chin rest with adjusting mechanism
- Illumination sensor to reduce the effect of external light
- PD Indicating Ruler & Leveler

Stereo Optical • (800) 344-9500
www.StereoOptical.com

ORDER ONLINE

Circle No. 13



STEREO OPTICAL

OPTEC® 5000 SERIES VISION SCREENERS



- No training necessary
- Lightweight
- L.E.D lighting system
- Visual acuity testing, color and depth perception
- Monocular and binocular at near, distant, and intermediate

Stereo Optical • (800) 344-9500
www.StereoOptical.com

Circle No. 14

TOPCON PASCAL® SYNTHESIS™ PATTERN SCANNING LASER WITH ENDPOINT MANAGEMENT™

The Topcon PASCAL® Pattern Scanning Laser Systems are renowned for their precision, ease of use and enhanced patient comfort. The PASCAL® method of photocoagulation allows physicians to control the precision, safety and efficiency of the laser procedure, while optimizing patient comfort and convenience. Topcon offers the PASCAL® Synthesis™ Series, Topcon's premiere dual-port pattern scanning retinal laser, available in both 532nm and 577nm wavelengths. The optional Endpoint Management™ software with Landmark Patterns™ allows for less-damaging sub-threshold treatment of a variety of retinal disorders.



TOPCON

Topcon Medical Systems ▲ (800) 223-1130
www.topconmedical.com/products/pascalsynthesis.htm

Circle No. 15

TOPCON RETINAL CAMERA FAMILY AND IMAGENET 5

The Topcon imaging product line includes state-of-the-art instruments and image management software to suit a wide variety of practices. From our non-mydratric and mydratric retinal cameras to our image management systems, Topcon has the solution to fit your needs. All products provide outstanding image quality and diagnostic capabilities combined with efficient workflow and ease of use. Exclusives from Topcon include the Spaide Autofluorescence filters and the new DICOM-compliant IMAGENet® 5 Digital Imaging System.



TOPCON

Circle No. 16

Topcon Medical Systems ▲ (800) 223-1130
www.topconmedical.com/categories/imaging.htm

QUANTIFEYE® MPS II The Next Generation in Macular Pigment Measurement

The next generation in macular pigment measurement just got even better! The new *QuantifEye* MPS II offers the same accurate and reliable technology that you have come to know and trust, but now in a tablet design for a smaller footprint! The *QuantifEye* MPS II features scientifically-validated software, plus these additional benefits:

- Unsurpassed patient and technician usability with a Data Quality Index (DQI)
- Significantly faster testing-time in the lane with enhanced features and user-interface
- Intuitive workflow with multiple reports



Contact us today for more information, and to find out how you can get a 60-day, risk free evaluation for your practice!

ZeaVision® Holdings, Inc. ▲ (866) 833-2800
www.eyepromise.com

Circle No. 17

EYEPROMISE® NUTRACEUTICALS What Your Eyes Need Most

EyePromise offers science-based doctor-recommended nutraceuticals for supporting eye health. With more than 50-million doses consumed and counting, *EyePromise* products are made in the U.S.A. from the highest-quality, natural ingredients. Backed by an unconditional 60-Day, Money-Back Guarantee, *EyePromise* is the ONLY brand Guaranteed to Increase MPOD (Macular Pigment Optical Density)!

Our product line is comprised of the following:

- Macular Health Formulas (6)
- Dry Eye and Contact Lens Comfort Formula
- Retinal Health Formula
- Vision Performance Formula



Contact us today for more information on any of our nutraceuticals and how they can help benefit your practice!

ZeaVision® Holdings, Inc. ▲ (866) 833-2800
www.eyepromise.com

Circle No. 19

BAUSCH + LOMB ULTRA® CONTACT LENSES WITH MOISTURESEAL® TECHNOLOGY

Break the Cycle of Discomfort for Superior Comfort & Vision all day

- Features MoistureSeal® technology to help prevent lens dryness
- Retains 95% moisture for a full 16 hours
- Provides superior end-of-day vision for digital device users

Upgrade your patients today



Bausch + Lomb Inc. ▲ (800) 553-5340
www.bausch.com

Circle No. 21

AUTO REF/KERATOMETER FEATURING WAVEFRONT TECHNOLOGY

The Huvitz HRK-8000A offers the practitioner the ability to prescribe sophisticated digitally designed spectacle lenses using Wavefront Technology with highly accurate auto-refraction, as well as real-time fluorescein patterns for complicated contact lens fittings.



- Color camera and image capturing functions
- Auto 3D Eye Tracking and color touch screen enhance ease of use
- Peripheral Keratometry allows for assessment of the whole cornea



Coburn Technologies ▲ (800) 262-8761
www.coburntechnologies.com

Circle No. 18

HIGH PERFORMANCE DIGITAL LENSMETER

The compact Huvitz HLM-7000 offers better ergonomics with the tilting screen function. Newly designed user interface and algorithm provide quick and accurate measurements.



- Automatic detection of progressive lenses and size
- Far or near sight addition is automatically calculated
- Dual PD and lens power measurement
- Extensive diopter range of +/-25D
- UV measurements to an exact value



Coburn Technologies ▲ (800) 262-8761
www.coburntechnologies.com

Circle No. 20

COMPLETE INTEGRATED DIGITAL REFRACTION SYSTEMS

Compact designs and quiet operation for the most effective use of space and an enhanced patient experience.



- Complete multi-network functionality
- Easily integrates with a variety of digital visual charts and EHR systems
- Convenient Dual Cross Cylinder Lens
- Widest field of view to reduce instrument myopia
- Customizable exam sequences
- Available with Refractor or Slit Lamp configuration



Coburn Technologies ▲ (800) 262-8761
www.coburntechnologies.com

Circle No. 22

TOMEY TL-2000C AUTO LENSMETER
has a 5.7 inch Color TFT LCD
with touch panel and built-in
printer.

The TL-2000C Auto Lensmeter can measure Standard & High index, Bifocal, Trifocal, Progressive and Prism Lenses. In addition, it can also give measurement of hard and soft contact lenses.



Tomey ▲ (888) 449-4045
www.tomeyusa.com

Circle No. 23

TOMEY EM-3000 SPECULAR MICROSCOPE
has the *first* touch screen!

Tomey has introduced a new advanced specular microscope, the EM-3000. Its color touch screen allows ease of operation and speed in its results. It will also measure the thickness of the cornea. It has an internal computer that automatically analyzes the cells. Seven fixation targets make peripheral photography a snap. More cells are counted for greater accuracy.



Tomey ▲ (888) 449-4045
www.tomeyusa.com

Circle No. 24

TOMEY TMS-4N CORNEAL TOPOGRAPHER:
The *Affordable* Topographer with all the features
of the more expensive models.

Features like auto shot function, large patient data base, fourier refractive analysis and keratoconus screening makes this device easy and fast. The TMS-4N provides accuracy in its results and the auto shot function insures a perfect topo image every time with no re-takes.



Tomey ▲ (888) 449-4045
www.tomeyusa.com

Circle No. 25

**TOMEY RT-7000 AUTOREFRACTOR/
KERATOMETER/TOPOGRAPHER**
The 3-in-1 instrument with easy and
speedy touch screen alignment and
auto shot. Includes built-in computer
and on-board printer. Dry eye soft-
ware inside.

Highly accurate measurement data. Includes diameter measurement of cornea and pupil. The Indices of KAI and KRI that show Corneal Irregular Astigmatism displayed with three levels (A•B•C) at Keratometry. Absolute and Normalized color maps can be viewed for contact lens fitting and Corneal Eccentricity Index of Ortho-K Lens. TSAS (tear stability analysis software) included and fluorescein simulation.



Tomey ▲ (888) 449-4045
www.tomeyusa.com

Circle No. 26

**TOMEY RC-800 AUTOREFRACTOR/
KERATOMETER**

Features like color touch screen with auto shot function and a high-speed printer make this device easy in handling as well as efficient and fast in operation. Fogging is applied automatically for each measurement for more accurate results. The RC-800 also measures diameter of cornea and pupil.



Tomey ▲ (888) 449-4045
www.tomeyusa.com

Circle No. 27

TOMEY SP-100 HANDY PACHYMETER
Tomey introduces the latest advancement in
pachymetry, the SP-100 Hand-held Pachymeter with
built-in printer and IOP Calculations.

Measurements are simple and quick using the TOMEY tone-assisted measurement system. Weighs only 19 ounces and comes with a long-lasting rechargeable lithium battery and built-in printer.



Tomey ▲ (888) 449-4045
www.tomeyusa.com

Circle No. 28

CM 900®

The perfect image every time

The CM 900 is available on and retrofits to any existing BP 900 LED or BD 900 Slit Lamp. Freeze technology allows you to shoot the perfect image every time. Identify the shot area, and click. Digital video capture automatically begins. Depress the hands-free footswitch to shoot. Review on the monitor, choose from images before and after you clicked, pick the best shot.



Circle No. 29



800.787.5426
haag-streit-usa.com

Reliance FX 920®

The new standard for chair design

The FX 920 sets a new standard for design while retaining the core value of all Reliance products - rugged durability. All surfaces of the chair are designed to support a patient's entire weight. Ergonomic full power tilt is efficient for the practitioner and comfortable for the patient. A full complement of controls is available on both sides of the chair, while the detached dual footswitch adds flexibility.



Circle No. 30



800.787.5426
haag-streit-usa.com

Reliance 520® & 8700®

Ergonomic, comfortable, durable

Reliance's 520 chair integrates with the 8700 economy stand. The chair top reclines up to 40° while the patient maintains position. Key features include corded footswitch, dual-rotation locks, pneumatically assisted release mechanism and armrests that rotate up. Backlit switches on the 8700 control chair, stand and indirect lighting. Customize the 520 with MyColor selections to match any office.



Circle No. 31



800.787.5426
haag-streit-usa.com

Reliance 7900®

Tough, flexible performance

The Reliance 7900 Instrument Stand is the perfect complement to any Reliance Examination or Procedure chair. Manufactured from the same material as B1 Bombers, the 7900 Instrument Stand is tough and scratch resistant. Includes refractor and slit lamp arms, and switches to control chair's hydraulic base. Available with or without rechargeable instrument wells.



Circle No. 32



800.787.5426
haag-streit-usa.com

TONOSAFE® Tonometry Prisms

Speed up exams. Cut infection risk.

Tonosafe disposable prisms eliminate the risk of cross-infection. They easily snap over the tips of the Goldmann applanation tonometers, or Perkins tonometers. The prisms are developed for single patient use and only take a moment to position. Calibrated to Goldmann standards, the Tonosafe is the same mass as the Goldmann prism so no conversion of results is necessary.



Circle No. 33



800.787.5426
haag-streit-usa.com

LENSTAR® Optical Biometer

Advanced biometry—better outcomes

The LENSTAR is the first optical biometer of the entire eye. It delivers exceptionally accurate axial length, anterior chamber depth and lens thickness by optical biometry. The dual zone keratometry with 32 measurement points provide precise K values, essential for planning toric lens implantation. With its integrated Olsen and Barrett formulas, two of the latest generation multivariable IOL calculation methods, the LENSTAR provides the user with the best possible IOL prediction.



Circle No. 34



800.787.5426
haag-streit-usa.com

BQ 900® LED Slit Lamp

Fully integrated imaging solution

Choose the BQ 900 LED for advanced microscopy. The IM 900 imaging module offers a fully integrated imaging solution with unique features and technology. Select accessories such as a teaching scope, inclined eyepieces, a Goldmann tonometer or the stereo variator for the retinal specialist. The convergent view of the BQ 900 LED offers a large binocular field with high resolution and depth of focus.



Circle No. 35

HS HAAG-STREIT
USA

800.787.5426
haag-streit-usa.com

BM 900® Slit Lamp

The class slit lamp microscope—
enduring performance

The Haag-Streit BM 900 has been the standard in modern slit lamp microscopy for almost 50 years – and still is! Over 100,000 professionals all over the world who own a BM 900 agree that it was the best investment they ever made for their practice. The BM 900 offers convergent optics for brilliant views as well as two “workhorse” magnifications of 10x and 16x. The short observer to patient distance and excellent optics guarantees fatigue free daily use. It has the brightest illumination available on a slit lamp and supplies LED-Power for more details.



Circle No. 36

HS HAAG-STREIT
USA

800.787.5426
haag-streit-usa.com

Octopus 300®

Early diagnosis and standard white-on-white
perimetry in one device

The Octopus 300 with EyeSuite Progression Platform provides a networkable and EMR ready solution (Pro model with EyeSuite) for all your perimetry needs. The Octopus 300 is capable of performing a 2 ½ minute full-threshold test with Haag-Streit’s Tendency Oriented Perimetry strategy. And with unique eye tracking and fixation control, worries about reliability due to fixation losses are over. All perimetric data can be accessed remotely from unlimited viewing stations with choice of regression base line change along with real time interactive access to patient results.



Circle No. 37

HS HAAG-STREIT
USA

800.787.5426
haag-streit-usa.com

BD 900® Slit Lamp

Ideal for fitting contacts

The BD 900 is optimized for the optometrists and ophthalmologists specializing in the anterior segment. It is also ideal for fitting contact lenses and for doctors in emergency room, who are not ophthalmologists. Optional video fits through a built-in port. Standard magnification adjusts from 10 to 16x times via a lever placed just beneath the microscope.



Circle No. 38

HS HAAG-STREIT
USA

800.787.5426
haag-streit-usa.com

Octopus 600®

Early diagnosis and standard
white-on-white perimetry in one device

The Octopus 600 with EyeSuite Progression Platform extends Haag-Streit’s product range of visual field analyzers combining the Pulsar method for early glaucoma detection and standard White/White perimetry for long term follow-up in one compact and stand alone device. Unique fixation controls for blinking, pupil position, darting and forehead control contact yields higher reliable results and, with our Tendency Oriented Perimetry strategy, thresholds are performed in 2 ½ minutes.



Circle No. 39

HS HAAG-STREIT
USA

800.787.5426
haag-streit-usa.com

Octopus 900®

Versatility PLUS connectivity!

The Octopus 900 with EyeSuite Progression Platform is the most versatile perimeter available. The Octopus 900 features static White/White, Blue/Yellow, Red/White, Flicker, Low Vision testing and computer-assisted true Goldmann Kinetic. The Octopus 900 also includes EyeSuite—the industry’s most advanced software for progression analysis - including the first perimetric analysis to combine structure and function with real-time interactive access to all perimetric data.



Circle No. 40

HS HAAG-STREIT
USA

800.787.5426
haag-streit-usa.com

HAI SL-5000e Elevate Slit Lamp

Introducing the HAI SL-5000e Elevate, the world's first slit lamp specifically designed and engineered from the ground up to meet the challenge of examining plus-sized patients and patients with limited mobility.

Features:

- American quality design and engineering
- Premium German-made optics
- Superior image clarity through precision alignment
- Five levels of magnification from 6-40x
- Reduced strain and improved comfort



Patent pending.

USA Manufacturer
Direct Sale Pricing



Circle No.
41

HAI Labs • (781) 862-9884 • www.hailabs.com

HAI CL-1000eva Endothelium Viewing Attachment

The HAI CL-1000eva converts many compatible slit lamp into a specular microscope, providing a high-magnification view of endothelial cells with software that performs automatic image capture, frame selection, enhancement and analysis.

Features:

- Live image of endothelium
- Auto select and enhance images
- Analyze cell density, area & morphology

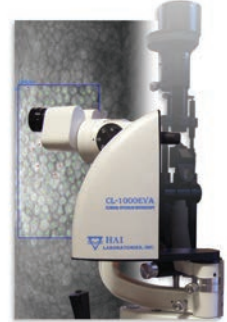

Available for \$13,500

USA Manufacturer
Direct Sale Pricing



Circle No.
42

HAI Labs • (781) 862-9884 • www.hailabs.com

HAI SL-5000 Series Slit Lamps

SL-5000bx Basic:

- 10x-16x 2-step mag
- 0-9mm slit aperture
- Available for \$1,950

SL-5000s Standard:

- 6x-40x 5-step mag
- 0-9mm slit aperture
- Available for \$2,980

SL-5000p Plus:

- 6x-40x 5-step mag
- 0.2-14mm slit aperture
- Available for \$4,995

Affordable and versatile, HAI slit lamps are precision-aligned for remarkable image quality, featuring imported German optics for increased clarity and depth of focus. Standard and Plus models are available with live-streaming digital video camera.



USA Manufacturer
Direct Sale Pricing



Circle No.
43

HAI Labs • (781) 862-9884 • www.hailabs.com

HAI CL-1000nc Non-Contact Specular Microscope

The CL-1000nc is quick and easy to use, capturing endothelial cell images automatically without needing to click any buttons during target acquisition. The software provides quick reference data for cell density, coefficient of variation and hexagonal percentage within seconds. Its non-contact design makes the procedure comfortable for patients and efficient for busy practices.

Rent from \$385/month!

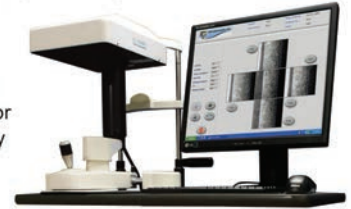

Available for \$19,995

USA Manufacturer
Direct Sale Pricing



Circle No.
44

HAI Labs • (781) 862-9884 • www.hailabs.com

HAI SL-5000h Handheld Slit Lamp

Bring your slit lamp anywhere you go with the SL-5000h, a rugged and lightweight solution for eye care practitioners on the move.

Features:

- 10x and 16x magnification (built-in switch)
- 0-12mm slit aperture
- Heat absorption, natural, cobalt and red-free filters
- Comes with hard-cover travel case, diopter adjuster, patient forehead rest, two (2) rechargeable batteries, and AC wall adapter



Available for \$2,200

USA Manufacturer
Direct Sale Pricing



Circle No.
45

HAI Labs • (781) 862-9884 • www.hailabs.com

HAI Exam Lane Packages

Brought to you by the experienced team behind HAI Labs, **HAI Ophthalmic** is your new one-stop shop to buy, rent or lease premium exam lane and diagnostic equipment from brands you know and trust, without the hefty price tags.

- **S4OPTIK** exam chairs and stands
- **HAI** slit lamps and LED vision charts
- **Tomey** autorefractors, keratometers, lensmeters, pachymeters, ultrasounds
- ...and more! Contact us for details.



Packages starting from \$12,850



Circle No.
46

HAI Ophthalmic • (781) 862-9884 • www.haiophthalmic.com

AVANTI

The Avanti widefield OCT sets a new standard in OCT imaging with 12mm x 9mm 3D imaging, enhanced HD scan acquisition and en face analysis.

- One scan shows more: 9mm x 12mm widefield scan
- Quickly assess key retina areas and detect micro-structural changes with multi-layered en face report
- Increase the specificity and sensitivity of GCC analysis with Focal Loss Volume (FLV) and Global Loss Volume (GLV) measurements, which increases the specificity and sensitivity of the GCC analysis
- Increase confidence in post-refractive IOL calculations with Total Cornea Power (TCP®) application



Optovue, Inc. ▲ (866) 344-8948
www.optovue.com

Circle No. 47

IVUE AND IFUSION

iVue and iFusion deliver high-quality retinal imaging and powerful clinical applications from the front of the eye to the back.

The iVue SD-OCT includes a full suite of retina, optic nerve and anterior segment scans to aid in the diagnosis and management of a range of ocular disease.

iFusion combines the iVue SD-OCT with the iCam fundus camera into a single instrument to save time and space for optimal practice efficiency. And iFusion offers an excellent return on investment with five billable scans. Both systems include the proprietary iWellness scan, which provides valuable information to aid in the early detection of retinal disease while providing a new income stream to offset the cost of the instrument.



Optovue, Inc. ▲ (866) 344-8948
www.optovue.com

Circle No. 48

IWELLNESS

iWellness is a quick and easy OCT scan that provides a single report displaying retinal thickness and GCC thickness with normative comparison and symmetry analysis.

Offering the iWellness exam benefits patients and the practice.

- Gain valuable information to aid in early diagnosis of ocular disease
- Create a new revenue stream to offset the cost of the OCT system
- Grow the medical practice with one fast and simple scan
- Retain patients by delivering care that protects eye health
- Differentiate the practice and increase referrals with state of the art technology and enhanced patient education.

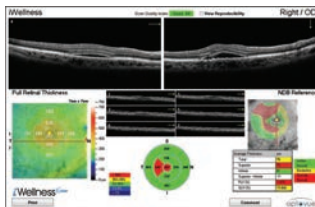

Optovue, Inc. ▲ (866) 344-8948
www.optovue.com

Circle No. 49

ISCAN

The iScan software-assisted OCT system delivers the ultimate in ease-of-use.

1. Enter the patient's information
2. Position the patient
3. Press start

iScan vocally guides the patient through the entire exam.

iScan's software-assisted platform make it ideal for offices with limited staff resources. Operating iScan is simple, requires minimal training and delivers consistent scan acquisition. The system's compact footprint and tabletop design offer the flexibility to place iScan in any room in the practice. iScan is offered in two configurations: iScan Essential and iScan Comprehensive.

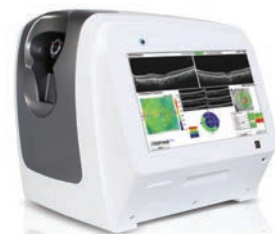

Optovue, Inc. ▲ (866) 344-8948
www.optovue.com

Circle No. 50



- Contact & Water Immersion
- IOL/Post-Refractive Calculator
- Centralized Storage of Records
- Integrates with DGH 8000 B-Scan
- EMR/EHR Compatible

Upgrade Your Practice's
Diagnostic Capabilities with the
Next Generation of A & B Scans



- Position Map Tool for Annotating Probe Orientation
- A-Mode Overlay & Caliper Measurement Tools
- Customizable, Professional Reports
- Integrates Seamlessly with the DGH 6000 A-Scan
- EMR/EHR Compatible

Circle No. 51



(800)722-3883
www.dghtechnology.com
110 Summit Dr., Suite B, Exton, PA 19341



Globally
Recognized as the
Leading Handheld
& Portable, Desktop
Pachymeters

The New
PACHETTE 4

Now Featuring
Automatic Report
Generation Using
Wireless Bluetooth®
Technology



- Proven Accuracy & Reproducibility
- Customizable Settings
- Rapid Bilateral Measurements
- Durable Portability
- User Friendly

Circle No.52



(800)722-3883
www.dghtechnology.com
110 Summit Dr., Suite B, Exton, PA 19341

VX 120 FULLY AUTOMATED, WAVEFRONT BASED COMPLETE DIAGNOSTIC SCREENING DEVICE

The first all-in-one complete diagnostic screening device offering Auto Refraction, Keratometry, Topography, Aberrometry, Non-Contact Tonometry, Pachymetry, and Pupillometry.

- Scheimpflug Imaging
- Anterior Segment Analysis
- Corneal Thickness Measurement
- Iridocorneal Angle
- Customized Screening Options for Cataract, Glaucoma, or Corneal Diseases
- Analysis of Pre and Post Surgical Follow up
- Visual Acuity Analysis



Visionix ▲ (800) 292-7468
www.visionix.com

Circle No. 53

VX 40 FULLY AUTOMATIC LENS ANALYZER

VX 40 is the only lensmeter in the market that combines automation with a high precision in measurement. The unique lens holder system allows a fast insertion of the frame or lens with only one hand! After pushing the measurement button, the whole process works on its own. The VX 40 allows you to spend more time with your patients and less time with analysis.

- 1,350 Measurement Points
- Automatic Lens Type Detection
- Progressive and Free Form Analysis
- Precise, Accurate Results
- Integrated Printer



Visionix ▲ (800) 292-7468
www.visionix.com

Circle No. 54

NEW PASS Test



(Preschool Assessment of Stereopsis with a Smile)

Depth perception test for *School Assessment* of stereopsis in children and non-readers (P/N 1012)

Includes

- 4 Cards (480, 240, Demo & Blank) with Carrying Case
- Pair of Pediatric Polarized Viewers
- Pair of Intermediate Polarized Viewers

Basic (P/N 1011) & Quantitative (P/N 1013) Kits Also Available



Licensed from the Pennsylvania College of Optometry at Salus University. All Rights Reserved.

As adapted from the Vision In Preschoolers (VIP) Study, (sponsored by the National Eye Institute of the National Institutes of Health of the Department of Health and Human Services).



Vision Assessment Corp. ▲ (866) 887-9692
www.VisionAssessment.com

Circle No. 55

NEW STEREOPSIS TESTS

NEW Features Include:

- Expanded Graded Circle Test from 400 Sec NOW DOWN TO 20 sec
- New Technology, which Eliminates Monocular Clues
- Answer Key Now Integrated on Test Booklet Cover
- Lea Symbols, the Most Internationally Recognized Symbols for Testing Children
- BOTH Adult & Pediatric Polarized Viewers Included
- Durable Booklet
- NEW Low Price.



Vision Assessment Corp. ▲ (866) 887-9692
www.visionassessment.com

Circle No. 56

Spectra Iris

The little indirect now has even bigger benefits.

- Adjustable aperture for all pupil sizes
- Portable and convenient
- LED long lasting white illumination
- Lightweight and comfortable
- Stylish, comfortable, attractive frame



Keeler

Keeler Instruments, Inc. ▲ (800) 523-5620
www.keelerusa.com

Circle No. 57

Keeler Slit Lamp Technology In Your Hands

- | | |
|---|---------------------------|
| PSL Classic | PSL 1 |
| • Keeler Optics | • Keeler Optics |
| • 10x & 16x Mag | • 10x Mag |
| • Docking Station & Direct In-line Charging | • Direct In-line Charging |

All of the other great features, including iPhone 4 Technology, Controllable illumination from maximum to zero lumens, charge and use the battery simultaneously (always have power); and the most apertures/filters along with 1.1mm square patch for assessing a/c flare.



Keeler

Keeler Instruments, Inc. ▲ (800) 523-5620
www.keelerusa.com

Circle No. 58

Digital Imaging Anywhere!

New VantagePlus Digital Ophthalmoscope

Keeler leads the way again with the first digital binocular indirect system. Not old analog video but true digital imaging.

The intuitive and powerful software allows you to use your laptop or any usb interface to optimize the examination, provide still or dynamic images, which aid in the documentation and diagnosis of your patient.

Increase your practice profile by educating your patients and their family with digital dynamic imaging in your office.



Now with Windows 7 or XP!

Buy Online!
keelerusa.com

Keeler

Keeler Instruments, Inc. ▲ (800) 523-5620
www.keelerusa.com

Circle No. 59

Another Bright Idea From Keeler

NEW - VantagePlus LED Slimline with Convertible Technology.

(Neutral LED & Xenon illumination)

-  Longest life – 10,000 hours, brightest, better detail.
-  25% brighter than standard bulbs.
-  New Slimline battery, lightest and fits in your hand.
-  Combined LED & Lithium Polymer battery can provide up to 6 hours of use on a single charge.



Be the envy of all your peers and ask for a **free, no obligation demonstration!**

Buy Online!
keelerusa.com

Keeler

Keeler Instruments, Inc. ▲ (800) 523-5620
www.keelerusa.com

Circle No. 60

...less has never meant more.

Pulsair IntelliPuff® Tonometer

Less is more.

The Keeler intelligent puff system giving you a quantum leap forwards in accuracy and ease of use. IntelliPuff® embodies electronic and optical technology to deliver you the speed, accuracy and ease of use you and your patients deserve.

Easiest To Use
Smallest Footprint
Lowest Price

Buy Online!
keelerusa.com



Keeler

Keeler Instruments, Inc. ▲ (800) 523-5620
www.keelerusa.com

Circle No. 61

...less has never meant more.

Pulsair Desktop Tonometer

Less is more.

Pulsair Desktop is uncomplicated and therefore quick to use for the novice and professional alike. Taking control of tonometry has never been easier or faster. Clear user controls and a color video alignment screen combine to set a new standard in usability.

Easiest To Use
Smallest Footprint
Lowest Price

Buy Online!
keelerusa.com



Keeler

Keeler Instruments, Inc. ▲ (800) 523-5620
www.keelerusa.com

Circle No. 62

Keeler KAT Goes Digital

Discover the new standard in Applanation Tonometry. The first FDA 510(k) digital applanation tonometer to receive marketing clearance allows fast and accurate measurements with a LED IOP display. With less moving parts, the D-Kat is more reliable and calibration check takes just seconds.

Easiest To Use
Smallest Footprint
Lowest Price

Buy Online!
keelerusa.com



Keeler

Keeler Instruments, Inc. ▲ (800) 523-5620
www.keelerusa.com

Circle No. 63

Keeler Cryomatic

The Standard in Cryo-Surgery

The Keeler, CryoMatic is the first ophthalmic cryo-system with **cryosmart technology**. The console has a built-in monitoring system which self-adjusts the optimal operating parameters for any given probe. The CryoMatic offers the surgeon and his staff a system which performs time after time.

- Disposable & Reusable Probes.
- Automatic Gas Adjustment, any probe will perform optimally.
- Fast Freeze and Defrost, for ease of use.
- No manual adjustments, easy set-up.



Buy Online!
keelerusa.com

Keeler

Keeler Instruments, Inc. ▲ (800) 523-5620
www.keelerusa.com

Circle No. 64

THE LATEST TRS AUTOMATED REFRACTION SYSTEM

The TRS-5100 is controlled with a programmable keypad, and when connected to the OPD-Scan III, delivers refractions in a fraction of time it takes with traditional methods. The time saved in collecting data provides more time for patient consults and optical. It allows the patient to simultaneously view their old and new Rx selections including day and night vision differences. The TRS makes your life easier and more efficient—while giving the patients a faster more accurate and positive exam experience. This entire refraction process increases staff efficiency, maximizes patient flow, and increases overall practice revenue and referrals. The TRS is equipped with “Marco Connect” SM software and is EHR/EMR compatible.



Marco ▲ (800) 874-5274
www.marco.com

Circle No. 65

OPD-SCAN III

Beyond the ability to gather an autorefractometer, keratometry, pupillometry, corneal topography and wavefront aberrometry in ~10 seconds per eye, the OPD-Scan III adds over 20 diagnostic features never before in one combined workstation.

- Angle Kappa for multi-focal implants
- Retro illumination image displays cataracts, post-op toric IOL alignment, haptics, etc...
- SA of Cornea for Aspheric IOL selection
- Average Pupil Power for post LASIK calculations (APP on ASCRS IOL calculator)



Choosing the right IOL for your patients based on their visual system leads to better outcomes.

Marco ▲ (800) 874-5274
www.marco.com

Circle No. 66

THE EPIC AUTOMATED REFRACTION SYSTEM

The EPIC is our most innovative space- and time-saving combined product line to streamline operations, grow your business and increase patient satisfaction. Marco has successfully installed thousands of automated refraction systems. Each receives the Marco certified implementation process that guarantees the efficiency and expertise to make your system a success.

The EPIC delivers:

- Color, touch & tilt-screen for near testing
- Facilitated testing and target fixation
- One-touch toggle for “Quick Refract” sequence
- Intelligent cross cylinder
- Three contrast and glare-testing modes
- 4’ x 5’ footprint
- Flash memory & EMR integration



Marco ▲ (800) 874-5274
www.marco.com

Circle No. 67

INTRODUCING THE ONLY AUTOREFRACTOR / AUTOKERATOMETER WITH GLARE TESTING!

The Marco ARK-1s is the only autorefractor/autokeratometer with glare testing! You can now measure and document vision loss due to glare and also test for low contrast, accommodation, and retro-illumination. The new faster and more automated ARK-1s has enhanced features including advanced SLD technology making measurement of patients with dense cataracts possible, incorporating (for the first time) a multiple pupil, zonal ring image method. The ARK-1s has fully automatic alignment, tracking, and focusing ability and can perform a spherical refinement as well as unaided visual acuity. The additional ergonomic design enhancements provide greater comfort for both operator and patient.



Marco ▲ (800) 874-5274
www.marco.com

Circle No. 68

ORION INTEGRATED WORKSTATION

As traditional instrument stands make way for more efficient delivery systems, Marco has answered the call with the new Orion Integrated Workstation. The Orion Workstation conveniently and comfortably integrates all diagnostic exam room instruments in a sleek, attractive arrangement. The key feature is an innovative “sliding” electronic table that provides automated control of slit lamp elevation and horizontal positioning. The Orion provides plenty of workspace and accommodates numerous instruments while creating a unique examination atmosphere.



Marco ▲ (800) 874-5274
www.marco.com

Circle No. 69

MARCO ULTRA G5 & G2 SLIT LAMP

If there ever was a “game-changer” in overall slit lamp design, the Marco Ultra G5 Slit Lamp is it. A sophisticated blend of optical efficiency and production quality, the G5 is a true powerhouse in a comprehensive line of premier slit lamps. With a wider field of view, better light transmission, and a greater depth of focus, the G5 delivers a more precise and comfortable viewing experience. When it comes to engineering and building a slit lamp for today’s demanding practitioner... your focus is our focus.



Marco ▲ (800) 874-5274
www.marco.com

Circle No. 70

The all-new Phoroptor® VRx

Digital Refraction System – Drive Practice Efficiency

Accelerate the exam process with accuracy and efficiency. **Phoroptor® VRx** sets new standards in digital refraction. With the thinnest, most compact design available, incredibly fast lens exchange, motorized prisms, split cylinder lenses, and ultra-quiet operation, Phoroptor VRx offers an outstanding patient experience.

The touch screen display and ergonomic keypad features a multi-function control knob with unmatched feel and versatility. The intuitive interface has all the pre-programmed and programmable tests you'll need for an exceptional user experience.

Phoroptor VRx connects to EMR systems as well as numerous models of pre-test and acuity devices from both Reichert® and other leading brands.

MADE IN THE USA 

Circle No. 71

www.reichert.com · Toll Free 888.849.8955



Tono-Pen® & Ocu-Film®

The Most Trusted in Handheld Tonometry

The Reichert® Tono-Pen® is the standard for handheld applanation tonometers, trusted by doctors and technicians for 30 years.

Tono-Pen AVIA® requires **no daily calibration** and is always ready-to-use. The ergonomic design and dual-sided displays make it ideal for left or right handed use. Tono-Pen is less sensitive to corneal centration, ensuring fast and accurate IOP measurements with minimal training.

Protect your Tono-Pen and patients with genuine, FDA approved Reichert **Ocu-Film®+ Tip Covers**.

MADE IN THE USA 

Circle No. 72

www.reichert.com · Toll Free 888.849.8955



PARASOL® AND EXTEND: THE #1 CHOICE FOR PUNCTAL OCCLUSION!

Beaver Visitec International (BVI) offers the Parasol® Punctal Occluder and Extend Absorbable Implants. The Parasol's unique design is exceptionally easy to insert, requiring little or no dilation. Simple sizing means two sizes fit virtually all. In addition, BVI (formerly Odyssey) offers guaranteed retention with an industry-high 92% retention rate. Short-term collagen, mid-term EXTEND™ and a variety of dry eye diagnostic tests are also available.



Beaver-Visitec International ▲ (866) 906-8080
www.odysseymed.com or beaver-visitec.com

Circle No. 73

IBEX THE INDUSTRY'S MOST TALKED ABOUT LED SLIT LAMP!

Ibex delivers an industry's first 43mm field of view at standard 6x magnification. This forward thinking design allows for increased observation in less time. Custom LED illumination delivers the industry's brightest and most uniform illumination, with full spectrum wavelengths that have been synced to maximize anterior and posterior viewing. Isn't it about time you treated yourself to something better?™



Trevi Technology ▲ (614) 754-7175
www.ibexeye.com

Circle No. 75

Ocular Response Analyzer®

Corneal Hysteresis – for Glaucoma Risk Assessment

Ocular Response Analyzer® (ORA) provides Corneal Hysteresis (CH), an indicator of the visco-elastic properties of the cornea. CH is more predictive of glaucoma visual field progression than CCT or IOP.

ORA also presents IOPcc, a measure of intraocular pressure that is less affected by corneal properties.

CH is now reimbursable: CPT® code 92145.

CH is now reimbursable: CPT® code 92145.

MADE IN THE USA 

CPT is a registered trademark of the American Medical Association

Circle No. 74

www.reichert.com · Toll Free 888.849.8955

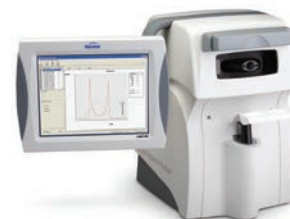

BAUSCH + LOMB PEROXICLEAR® SOLUTION

The newest innovation in peroxide solutions from Bausch + Lomb.

Ready in only 4 hours

For all of your patients wearing soft or RGP lenses who use a peroxide solution to care for their lenses.

To learn more about PeroxiClear and to order starter kits to start recommending to your patients today please visit www.bausch.com/peroxyclear.



Bausch + Lomb Inc. ▲ (800) 553-5340
www.bausch.com/peroxyclear

Circle No. 76

20TH ANNUAL
OPHTHALMIC
PRODUCT
GUIDE

Innovative products to
enhance your practice

The **future**
is in your
hands. One
tap, many
possibilities.

Experience the digital edition on your handheld device.
Use your smart device to scan the code below or visit:



www.revophth.com/supplements/

Download a QR scanner app. Launch app and hold your mobile device over
the code to view <http://www.revophth.com/supplements/>.

REVIEW[®]
of Ophthalmology

INSIGHT VISUAL ACUITY SYSTEM

The InSight Visual Acuity System is an innovative solution to your acuity needs. It's the first LCD Acuity that does not require a PC! Not only do you get all your standard charts & tests, but the system includes animation. The charts can be set to randomize for patients who may have memorized the chart. In addition, you now have the option of a static chart, this chart presents the same opto types from your typical manual projector and does not randomize.

Patient Education: Image Album
(to be updated)

Media Package - including Video
(Finding Nemo)

Calibration for 3'-22'

\$1,295



Veatch Instruments ▲ (800) 447-7511
www.veatchinstruments.com

Circle No. 77

LIGHTSPEED LENSMETER

The Yeasn LightSpeed Auto Lensmeter is true wavefront for optimal performance. The built-in Hartmann Shack sensor and Green LED light capture provide the highest of accuracy.

The Green LED technology eliminates errors due to varying abbe values. The unique parallel processor provides amazingly fast data guaranteed in under 50ms! The LightSpeed is a full service Auto Lensmeter at an affordable price.

- Compact Lens Table
- Hartmann Shack Wavefront Technology
- Parallel Processor
- Adjustable LCD Touchscreen for ease of use
- Auto Lens Detection — Single, Multifocal, Progressive
- Large Prism Range
- Built In PD, UV and Printer



Circle No. 78

Veatch Instruments ▲ (800) 447-7511
www.veatchinstruments.com

RESEEVIT™ EVOLUTION THE TOTAL DIGITAL IMAGING SOLUTION

ReSeeVit™ has been the industry leading imaging software suite since 1992. What began as a single device to “store and forward” anterior segment images has grown into the most complete suite of digital imaging products available on the market. Modules include: Anterior Segment, Retina, Endothelium and WaveFront corneal topography.

Features:

- Robust EMR Integration
- IHE (Integrating the Health Enterprise) certified
- DICOM Compliant with full IHE Workflow
- Linear Measurement Capabilities in millimeters
- Video and Still Image Capture
- Integrated Interpretation and Report imbedded into exam
- Cup to Disc Measurement



Veatch Instruments ▲ (800) 447-7511
www.veatchinstruments.com

Circle No. 79

POTEC PRK-7000L AUTO REF/KER

The NEW Potec PRK-7000L Auto Refractor/Keratometer provides reliable and accurate measurements. The Auto Fire mode makes capturing data fast and simple. Designed with a color LCD touch screen and compact design for any practice. Efficient, Precise and Affordable!

- Easy to use
- Auto Fire Mode
- CLBC measurement
- PD Measurement
- IOL Mode
- 2 Year Warranty



Circle No. 80

Veatch Instruments ▲ (800) 447-7511
www.veatchinstruments.com

VEATCH LANE PACKAGES

Veatch Ophthalmic Instruments is committed to finding the best fit for your practice needs. Utilizing our consultative approach we work with you to help you build the perfect examination package to outfit your exam lane. Whether you are looking for an economical option or top of the line, contact your Veatch Sales Consultant today to create your perfect lane package.

- Packages starting at \$12,995



Veatch Instruments ▲ (800) 447-7511
www.veatchinstruments.com

Circle No. 81

DIGITAL EYE EXAM

The complete Digital Eye Exam is made possible with our refracting technology. Fewer “which is better 1 or 2” questions reduces your patients’ confusion, and provides a superior exam experience. No more tired shoulders and backache at the end of the day. Enhance your refracting; provide better vision for your patients and Go digital!

- Reduce stress and strain
- Increase patient throughput
- Increase revenues
- Patient WOW factor!



Circle No. 82

Veatch Instruments ▲ (800) 447-7511
www.veatchinstruments.com

Telephone Index

Allergan, Inc.
(800) 433-8871
Circle No. 1, 95

Bausch + Lomb Inc.
(800) 553-5340
Circle No. 21, 76, 94

Beaver-Visitec International
(866) 906-8080
Circle No. 73

Bruder Healthcare Co.
(888) 827-8337
Circle No. 91, 92

Carl Zeiss Meditec, Inc.
(800) 342-9821
Circle No. 4, 93, 105, 106

CenterVue
(408) 988-8404
Circle No. 89, 90, 104

Coburn Technologies
(800) 262-8761
Circle No. 18, 20, 22

DGH Technology, Inc.
(800) 722-3883
Circle No. 51, 52

Haag-Streit USA
(800) 787-5426
Circle No. 29, 30, 31, 32, 33, 34, 35, 36, 37, 38, 39, 40

HAI Laboratories, Inc.
(781) 862-9884
Circle No. 41, 42, 43, 44, 45, 46

Icare U.S.A.
(919) 624-9095
Circle No. 88

Keeler Instruments, Inc.
(800) 523-5620
Circle No. 2, 57, 58, 59, 60, 61, 62, 63, 64, 87

Lacrivera
(855) 857-0518
Circle No. 85

M&S Technologies, Inc.
(877) 225-6101
Circle No. 86

Marco
(800) 874-5274
Circle No. 65, 66, 67, 68, 69, 70

NovaBay Pharmaceuticals, Inc.
(800) 890-0329
Circle No. 3

OCULUS, Inc.
(888) 519-5375
Circle No. 97, 98, 99, 100

Optos
(800) 854-3039
Circle No. 96

Optovue, Inc.
(866) 344-8948
Circle No. 47, 48, 49, 50

Reichert Technologies
(888) 849-8955
Circle No. 71, 72, 74

Stereo Optical
(800) 344-9500
Circle No. 11, 12, 13, 14, 101, 103

Tomey
(888) 449-4045
Circle No. 23, 24, 25, 26, 27, 28

Topcon Medical Systems
(888) 760-8657
Circle No. 5, 6, 7, 8, 9, 10, 15, 16, 102

Trevi Technology
(614) 754-7175
Circle No. 75

Veatch Instruments
(800) 447-7511
Circle No. 77, 78, 79, 80, 81, 82

Vision Assessment Corp.
(866) 887-9692
Circle No. 55, 56

Visionix
(800) 292-7468
Circle No. 53, 54

Volk Optical
(800) 346-8655
Circle No. 83, 84

ZeaVision
(866) 833-2800
Circle No. 17, 19

REVIEW[®] of Ophthalmology

ENRICH YOUR PRACTICE

Review of Ophthalmology delivers current and comprehensive information focusing on topics such as disease diagnosis, surgical techniques and new technologies.

The *Review Group's Ophthalmic Product Guide* brings you the latest products and technology on the market. Published every February and July.



The *Review Group* also distributes a variety of supplements, guides and handbooks with your subscription to *Review of Ophthalmology*. These publications are designed to keep you informed on what's new and innovative in the industry on topics ranging from cataract refractive surgery to ocular surface disease.

The *Review Group* also offers valuable continuing medical education sessions in both print and online formats, allowing a convenient way for you to earn CME credits. In addition, we also offer an impressive fleet of free e-newsletters—such as *Review of Ophthalmology Online* and *Review of Ophthalmology's Retina Online*—so you can keep up to date on breaking news and the latest research.



The *Review Group* also spearheads meetings and conferences, bringing together experts in the field and providing a forum for practitioners that allows you to educate, and learn from others in the profession. These meetings cover a broad range of topics in the form of educational or promotional roundtables and forums.

www.revopth.com



Jobson Medical Information LLC
The *Review Group*

VOLK PICTOR PLUS — PORTABLE OPHTHALMIC IMAGER

> From the exam room, to on-location screenings, nursing home calls, and everywhere in between, the Pictor Plus portable imager moves with your practice & makes it possible to expand your services.

- Improves Patient Care
- Simple Integration
- Maximum Portability
- Superior Versatility
- Pays for Itself

> Available imaging modules for the retina and the anterior segment
> New module available for portable Fluorescein Angiography



Making portable possible.



Volk Optical ▲ (800) 346-8655
www.volk.com

Circle No. 83

VOLK TRANSCEND TVG SURGICAL GONIO LENS

Designed for MIGS and other intraoperative gonioscopy procedures

- Stabilizes and controls the globe with Thornton-style fixation ring
- Minimizes corneal pressure due to floating lens technology
- Clear angle visualization
- Ambidextrous design
- Steam sterilizable



Circle No. 84

Volk Optical ▲ (800) 346-8655
www.volk.com

NEW — LACRIVERA INTRODUCES THE VERAPLUG™ PUNCTAL OCCLUDER

Lacriviera is proud to introduce the NEW VeraPlug™ Punctal Occluder. The VeraPlug conforms perfectly to the punctum for unparalleled retention. Enhanced patient comfort and easy insertion are guaranteed. Available in 3 sizes, small, medium and large, the VeraPlug is packaged and preloaded on a sterile, disposable inserter/dilator. Other products include VeraC7™ Collagen Inserts, Vera90™ Synthetic Extended Inserts, diagnostic tests and additional products that help treat dry eye patients. Visit www.Lacriviera.com for more information.



Lacriviera ▲ (855) 857-0518
www.Lacriviera.com

Circle No. 85

Plays Well with Others

The Smart System® 20/20 visual acuity testing system interfaces seamlessly with automated refractors from:

- Marco
- Topcon
- Reichert
- Huvitz



Smart System 20/20 USA
with Tablet controller (optional)

Circle No. 86

877-225-6101
mstech-eyes.com

Get the Smart System
on your team today!



Keeler 40H Goes Digital

The Q series 40H Digital and Digital Ready Slit Lamp comes with many additional features over and above the 40H K series Slit Lamps. As well as benefiting from the combined integrated camera and beam splitter (optional for the Digital Ready version), additional Slit Lamp features include a background illuminator, auxiliary diffuser, blue filter and camera and review control buttons mounted on the dashboard area. Add our Kapture Software Packages. Kapture Lite is a stand-alone system including still capture with live preview, patient data base, image processing, import and export, much more.



NEW



Keeler

Keeler Instruments, Inc. ▲ (800) 523-5620
www.keelerusa.com

Circle No. 87

ICARE TONOMETER — YOUR PATIENTS WILL THANK YOU

- Quick & painless
- Measures within 1.2m to GAT readings
- Easy to use
- Repeatable, reliable and accurate results in all patients
- Easy use for all patients: geriatric, pediatric, physically challenged
- No removal of soft CTL required
- No anesthesia drops
- Does not cause corneal epithelium damage
- Can be used safely 1 day post LASIK
- Has over 30,000 satisfied users worldwide



icare

Circle No. 88

Icare U.S.A. ▲ (919) 624-9095
www.icare-usa.com

DRS FULLY-AUTOMATED NON-MYDRIATIC FUNDUS CAMERA

Retinal assessment is easy in any practice with the hands-free DRS system.

- No operator skill required — auto-senses, auto-aligns and auto-captures all images
- Non-myd with short exam time — both eyes in 1 minute
- Diagnostic-quality images, viewable from any pc or tablet
- Mosaic plus 7 different 45° fields
- Wi-Fi ready, remote viewing, EMR integrated
- Affordably priced with a compact design



centervue

CenterVue ▲ (408) 988-8404
www.centervue.com

Circle No. 89

MAIA MICROPERIMETRY SYSTEM

MAIA represents the latest advancement in confocal microperimetry. MAIA functionally characterizes a variety of macular pathologies by collecting both anatomical and functional data. The exclusive eye-tracking capability ensures consistent patient fixation throughout the test. By measuring the exact same locations with the same projection as in the baseline test, independent of fixation shifts, MAIA is the indispensable tool for monitoring patient pathology and titrating therapy.



centervue

CenterVue ▲ (408) 988-8404
www.centervue.com

Circle No. 90

THE BRUDER EYE HYDRATING COMPRESS

The microwave activated BRUDER EYE HYDRATING COMPRESS featuring patented MediBeads® helps replenish moisture and relieve dryness... simply and naturally. It is a safe and effective way to treat Dry Eye, MGD, blepharitis and chalazions. This fast acting, easy-to-use Compress is washable and reusable and will help improve patient compliance. To receive a free sample of the Eye Hydrating Compress and to learn more about our ophthalmic products, call 888-827-8337, Ext 218 or visit www.bruderophthalmic.com



Bruder

Bruder Healthcare Co. ▲ (888) 827-8337
www.bruderophthalmic.com

Circle No. 91

NEW! COLLINS™ EXPRESSOR FORCEPS

Bruder Ophthalmic introduces the Collins™ Expressor Forceps for mild to aggressive Meibomian Gland expression. Designed for convenient one-hand operation the forceps express multiple glands simultaneously. Even the toughest cases are expressed easily. High quality German stainless steel. Available immediately.

Perfect for use in conjunction with the Bruder® Eye Hydrating Compress also from Bruder Ophthalmic.



Bruder

Bruder Healthcare Co. ▲ (888) 827-8337
www.bruderophthalmic.com

Circle No. 92

Advancing SMART OCT New Imaging Applications for CIRRUS HD-OCT



- Anterior Segment Premier Module
- PanoMap™ Widefield Report
- Smart HD Scans and Workflow
- *En Face* Clinical Presets

Discover how the new SMART OCT imaging applications can deliver MORE for your practice.

Circle No. 93



We make it visible.

COR.6806
Carl Zeiss Meditec, Inc. | 800.342.9821 | www.meditec.zeiss.com/cirrus

PUREVISION®2 MULTI-FOCAL CONTACT LENSES

PureVision®2 For Presbyopia from Bausch + Lomb...for clarity where it counts — in the real world.

Whether it be near, far or everywhere in between, PureVision®2 For Presbyopia is designed for exceptional vision at all distances.

The next generation 3-Zone Progressive™ Design provides improved near and intermediate vision as well as excellent distance vision.

To learn more visit www.bausch.com



Circle No. 94

Bausch + Lomb Inc. ▲ (800) 553-5340
www.bausch.com

Advanced science
in every single drop.



No Shaking Required.

© 2014 Allergan, Inc. ® mark owned by Allergan, Inc. APC25DF13

Allergan, Inc. (800) 433-8871
www.refreshbrand.com

Circle No. 95

ARE YOU SEEING
THE FULL PICTURE?

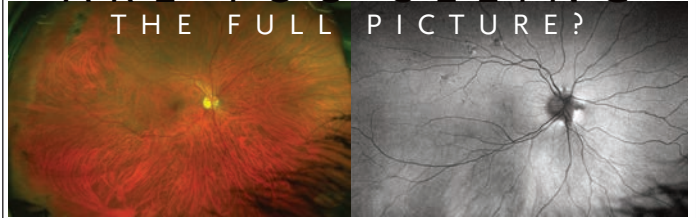

optomap® Ultra-widefield Color Image

optomap® of Ultra-widefield Autofluorescence Image



- Color and autofluorescence, 200°, ultra-widefield imaging device.
- See 50% more retina than other widefield imaging devices.
- Auto-capture images in less than a second.

Optos Tel: (800) 854-3039 email: BDS@optos.com

Building *The* Retina Company



Circle No. 96

**OCULUS PARK 1®
(PACHY+AUTOREF+KERATOMETER)**

Put your practice in overdrive with the OCULUS PARK 1®, the only diagnostic instrument to combine an Auto-Refractometer with a non-contact Pachymeter and a Keratometer, all in one. Sleek, slim, ergonomically designed and attractively priced, the PARK 1® uses proven, cutting-edge Scheimpflug technology. EMR ready.

Call today for more information and a FREE in-office demo!



Circle No. 97

OCULUS, Inc. ▲ (888) 519-5375
ads@oculususa.com ▲ www.OculusUSA.com

OCULUS PENTACAM®

Complete examination of the anterior segment is now more affordable with the OCULUS Pentacam®. In less than 2 seconds, the Pentacam® provides the topography and elevation maps for the front and back surface of the cornea and non-contact pachymetry data. Additional software modules provide Anterior Chamber Depth (ACD), chamber angles and volume information, early Keratoconus detection capability and more. EMR ready.

Call today for more information and a FREE in-office demo!



Circle No. 98

OCULUS, Inc. ▲ (888) 519-5375
ads@oculususa.com ▲ www.OculusUSA.com

OCULUS EASYFIELD® C PERIMETER

This compact, lightweight Goldmann standard perimeter is capable of full threshold test in under 3 min. The new eye shields eliminate the need for the eye patch and the new vertically adjustable chinrest offers maximum patient comfort. 30-2, 24-2 and 10-2 or customizable test patterns. Suitable for screening and full threshold exams. Includes Glaucoma staging program, Glaucoma progression analysis and the new SPARK test strategy. EMR ready.

Call today for more information and a FREE in-office demo!



Circle No. 99

OCULUS, Inc. ▲ (888) 519-5375
ads@oculususa.com ▲ www.OculusUSA.com

OCULUS KERATOGRAPH® 5M TOPOGRAPHER

The Keratograph 5M is an advanced corneal topographer with a built-in real keratometer and a color camera optimized for external imaging. Unique features include examining the Meibomian Glands, assessing the lipid layer and non-invasive tear film break-up time measurement. EMR ready.

Call today for more information and a FREE in-office demo!



Circle No. 100

OCULUS, Inc. ▲ (888) 519-5375
ads@oculususa.com ▲ www.OculusUSA.com



STEREO OPTICAL

VISION TESTING PRODUCTS

- Digital corneal reflection pupilometer — precise and digital PD measurements.
- Original Ishihara Color Test color perception test for red-green color deficiencies, 14 plates.

*We also offer Trial Frames & a Large Trial Lenses Box containing 260 lenses, 22 mm aperture.

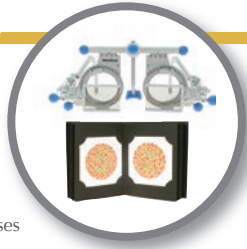

Stereo Optical • (800) 344-9500
www.StereoOptical.com

ORDER ONLINE

Circle No. 101

TOPCON TRC-NW400 NON-MYDRIATIC RETINAL CAMERA

The Topcon TRC-NW400 is a fully automated, easy-to-use, non-mydratic retinal camera that is designed to obtain high-resolution color images of the retina and the anterior segment of the human eye. It is equipped with automatic focusing and capture and a fully automated mechanism that moves the optical head from one eye to the other without operator intervention. The TRC-NW400 features a large 10" color touch screen and 9 internal fixation targets for wide-angle compositions of the retina. The TRC-NW400 can be used as a stand-alone unit or in conjunction with a remote server or EMR system. It is DICOM compliant and also available with the optional Topcon IMAGeNet® 5 digital imaging software.



TOPCON

Circle No. 102

Topcon Medical Systems ▲ (800) 223-1130
www.topconmedical.com/products/trcnw400.htm



STEREO OPTICAL

TELLER ACUITY CARDS® II

Features Include:

- Clinically validated
- Digitally printed test cards
- No edge artifacts
- Scientifically established norms

16 cards measuring acuities 20/30 to 20/3200 using square wave gratings



Stereo Optical • (800) 344-9500
www.StereoOptical.com

ORDER ONLINE

Circle No. 103

EIDON - THE FIRST TRUE-COLOR CONFOCAL SCANNER

The first system to combine the advantages of SLO with the fidelity of true color imaging, EIDON enables analysis of real retinal appearance versus pseudo-color renderings.

- Unsurpassed image quality with greater contrast than traditional fundus imaging
- Non-myd down to 2.5mm pupil
- Preserved quality with media opacities (cataracts)
- Wide Field Mosaic (110°); 60° standard FOV
- True-color, Red-free and Infrared
- Fully automatic with user friendly tablet
- Remote viewing with wired and Wi-Fi



centervue

Circle No. 104

CenterVue ▲ (408) 988-8404
www.centervue.com

ZEISS Cataract Suite markerless

Products designed to work together for markerless toric IOL alignment

- IOLMaster®
- FORUM®
- CALLISTO eye®
- OPMI LUMERA®

Discover the direct way to precise toric IOL alignment.



Circle No. 105

COR.6808
Carl Zeiss Meditec, Inc. | 800.342.9821 | www.meditec.zeiss.com/markerless



We make it visible.

CIRRUS photo: The smart combo

Fundus photo + CIRRUS OCT + Autofluorescence

- Extraordinary analysis capabilities
- All images and scans from a single patient set-up
- Spectacular images with legendary ZEISS optics

Discover the enhanced examination experience for your patients and staff.

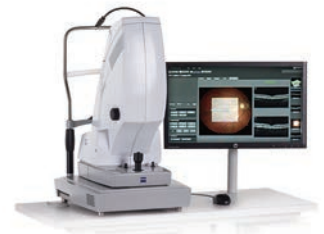

Circle No. 106

COR.6807
Carl Zeiss Meditec, Inc. | 800.342.9821 | www.meditec.zeiss.com/cirrusphoto



We make it visible.