

OPHTHALMIC Product Guide

A JOBSON PUBLICATION • VOLUME 21 / NUMBER 7

Dear Doctor:

Review of Ophthalmology is pleased to offer you this preview of many exciting new products now available in the ophthalmic marketplace. In the pages to follow, you'll learn about innovative new medications, diagnostic instruments, corrective lens options, in-office laboratory equipment and many other new products. To obtain more information on a particular product, follow these steps:

1. Circle the corresponding number on the enclosed reader service card for each product of interest to you.
2. Fill in your name and address.
3. Return the postage-paid card to us. Educational materials will be sent directly to you by the individual companies.

Thank you for your interest and support!

*Advanced science
in every single drop.*



No Shaking Required.

© 2014 Allergan, Inc. ® mark owned by Allergan, Inc. APC25DF13
Allergan, Inc. (800) 433-8871
www.refreshbrand.com

Circle No. 01

Keeler 40H Goes Digital

The Q series 40H Digital and Digital Ready Slit Lamp comes with many additional features over and above the 40H K series Slit Lamps. As well as benefiting from the combined integrated camera and beam splitter (optional for the Digital Ready version), additional Slit Lamp features include a background illuminator, auxiliary diffuser, blue filter and camera and review control buttons mounted on the dashboard area. Add our Kapture Software Packages. Kapture Lite is a stand-alone system including still capture with live preview, patient data base, image processing, import and export, much more.



NEW



Keeler

Circle No. 02 Keeler Instruments, Inc. ▲ (800) 523-5620
www.keelerusa.com

More than meets the eye
Visit www.paragonbiotech.com to learn more



See our products on page 12



Circle No. 03

CIRRUS HD-OCT



- FastTrac™ premium tracking software
- CIRRUS SmartCube enables insightful analyses and change measurement
- Premier tools for comprehensive glaucoma management

CIRRUS™ HD-OCT
Models 5000 and 500

Circle No. 04

COR.5948 RevB
Carl Zeiss Meditec, Inc. | Toll free: 800 342 9821 | www.meditec.zeiss.com/pg-forum



We make it visible.

Be sure to check out our Web site, too! On www.revophth.com, click the **Product Guide** button.

TOPCON KR-1 AUTO KERATO-REFRACTOMETER

The new KR-1 Auto Kerato-Refractometer features fully automated operation with an easy-to-use color touch screen, a 360-degree rotatable monitor, and a flexible layout and space-saving design. The patented Prism measuring system ensures fast, accurate, and repeatable refraction and keratometry measurements.



Topcon Medical Systems ▲ (800) 223-1130
www.topconmedical.com/products/kr1.htm

Circle No. 05

TOPCON SYNERGY™ ODM OPHTHALMIC DATA MANAGEMENT SYSTEM

The Synergy™ ODM Ophthalmic Data Management System integrates images and reports from Topcon and over 130 other manufacturers' systems into a single, secure, digital environment. With the ability to view, compare, annotate and transmit patient images seamlessly and securely, Synergy™ ODM provides for fluent workflow efficiency and helps the transition to a paperless environment. The web-based system allows for rapid access to patient information, anytime, from virtually anywhere, including workstations and remote computers. Designed as a scalable and flexible solution, Synergy™ ODM integrates with most EMR's, is fully standards compliant and scalable to fit any size practice*Sold separately or as part of a package.

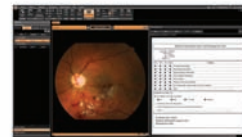

Topcon Medical Systems ▲ (800) 223-1130
www.topconmedical.com/products/synergy.htm

Circle No. 06

TOPCON KR-1W WAVERONT ANALYZER

The 5-in-1 KR-1W Wavefront Analyzer from Topcon combines wavefront aberration, corneal topography, auto-refraction, keratometry, and pupillometry all in one unit! The system is extremely easy to operate, featuring auto alignment and measurement, a large color touch screen, and invisible light measurement for added patient comfort. The onboard evaluation software with multiple map displays provides valuable pre- and post-op data for cataract and refractive procedures. The system is fully networkable in various configurations.



Topcon Medical Systems ▲ (800) 223-1130
www.topconmedical.com/products/kr1w.htm

Circle No. 07

TOPCON CV-5000S VISION TESTER

The CV-5000S Automated Vision Tester sets new quality standards. The fast lens rotation provides comfort for both user and patient while the compact and contemporary design enhances the doctor's professional image. The CV-5000S provides a complete 21-point refraction and features the KB-50S One Dial Controller with a 10.4" color touch-screen display. Complete connectivity allows data to be sent automatically to every CV system throughout the office and populated automatically into the EMR, making paperless refraction a reality.



Topcon Medical Systems ▲ (800) 223-1130
www.topconmedical.com/products/cv5000s.htm

Circle No. 08

TOPCON KR-800S AUTO REFRACTOR WITH GLARE TESTING

The new KR-800S Auto Kerato-Refractometer incorporates Topcon's Rotary Prism technology for unparalleled accuracy and consistent measurements. It features several new tests, including visual acuity (VA) check for near and far distance, contrast sensitivity testing and glare testing, allowing you to confirm objective and subjective VA under glare conditions before cataract surgery. The compact and user-friendly design provides quick and accurate readings with minimal training required.



Topcon Medical Systems ▲ (800) 223-1130
www.topconmedical.com/products/kr800s.htm

Circle No. 09

TOPCON 3D OCT-2000 SPECTRAL DOMAIN OCT

The Topcon 3D OCT-2000 System is the first Spectral Domain OCT system to incorporate a high-resolution fundus camera and a user-friendly color touch screen display in a compact, space-saving design. The easy-to-use, intuitive FastMap™ software enables dynamic viewing of the OCT data, providing 3D, 2D and fundus images simultaneously. Pin-Point™ Registration properly indicates the location of the OCT image within the fundus image. In addition, the compare function allows users to view serial exams in a comparison view and apply different analytical tools. The seamless integration of the 3D OCT-2000 with Topcon's Synergy™ Ophthalmic Data Management System provides true connectivity and access to images anywhere, anytime.



Topcon Medical Systems ▲ (800) 223-1130
www.topconmedical.com/products/3doct2000.htm

Circle No. 10

STEREOTESTS & DISTANCE RANDOT STEREOTEST

Gold Standard Features Include:

- Polarized 3-D cleanable lenses
- Sturdy hard plastic viewer frames

Testing Formats Available:

- Stereo Fly
- Randot®
- Original Stereo Butterfly
- Random Dot E
- Randot® Preschool
- Distance Randot® Stereotest



★ ORDER ONLINE



Stereo Optical ▲ (800) 344-9500
www.StereoOptical.com

Circle No. 11

AUTOMATIC LENS METER

- Complete automatic lens meter for the measurement and verification
- Sliding frame rest combined with a unique nose rest for easy measurement
- Instant measurement and reading of UV transmission.
- Tilttable color screen

★ ORDER ONLINE



Stereo Optical ▲ (800) 344-9500
www.StereoOptical.com

Circle No. 12

NEW AKR 400

- 6.5" LED Monitor provides bright and clear images
- A new generation joystick for a better grip
- Automatic pupil tracking
- Motorized chin rest with adjusting mechanism
- Illumination sensor to reduce the effect of external light
- PD Indicating Ruler & Leveler

★ ORDER ONLINE



Stereo Optical ▲ (800) 344-9500
www.StereoOptical.com

Circle No. 13

OPTEC VISION SCREENER

Functional vision analyzer offers a number of exams to evaluate functional vision and quality of vision.

Optec 5000 Series

- Lightweight
- No training necessary
- L.E.D lighting system lasting 100,000 hours/ no bulbs
- Stereopsis stereo depth perception, color and visual acuity testing
- Monocular and binocular at near, distant, and mid-range (optional)
- Optional Contrast sensitivity testing with F.A.C.T.®



Stereo Optical ▲ (800) 344-9500
www.StereoOptical.com

Circle No. 14

TOPCON DC-3 DIGITAL CAMERA ATTACHMENT

Designed to work exclusively with Topcon's SL-D Series Digital Slit Lamps, the DC-3 offers 8 megapixels of resolution for clear, crisp images, videos, and the highest quality digital documentation. The DC-3 can be easily mounted into the optical path of any "D" Series Topcon Slit Lamp. All settings on the DC-3 are software driven, making image capture and manipulation extremely fast and easy. In addition to still images, the DC-3 can capture dynamic video images that are useful in contact lens fitting, fluorescein staining and other diagnostic procedures.



Topcon Medical Systems ▲ (800) 223-1130
www.topconmedical.com/products/dc3.htm

Circle No. 15

TOPCON RETINAL CAMERA FAMILY AND IMAGENET 5

The Topcon imaging product line includes state-of-the-art instruments and image management software to suit a wide variety of practices. From our non-mydratric and mydratric retinal cameras to our image management systems, Topcon has the solution to fit your needs. All products provide outstanding image quality and diagnostic capabilities combined with efficient workflow and ease of use. Exclusives from Topcon include the Spaide Autofluorescence filters and the new DICOM-compliant IMAGENet® 5 Digital Imaging System.



Topcon Medical Laser Systems ▲ (888) 760-8657
www.topconmedical.com/categories/imaging.htm

Circle No. 16

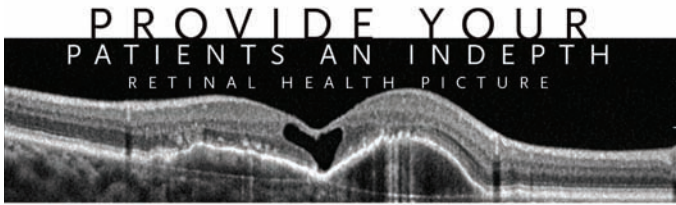

The **OptosOCT SLO** combines industry-leading spectral OCT imaging with a confocal scanning laser ophthalmoscope (SLO) in one highly advanced instrument.

The OptosOCT SLO is the only device on the market that can conduct **structural OCT** and **functional microperimetry testing**.

OptosOCT SLO

Optos Tel: (800) 854-3039 email: BDS@optos.com

Building *The* Retina Company

Circle No. 17



AUTO REF/KERATOMETER FEATURING WAVEFRONT TECHNOLOGY

The Huvitz HRK-8000A offers the practitioner the ability to prescribe sophisticated digitally designed spectacle lenses using Wavefront Technology with highly accurate auto-refraction, as well as real-time fluorescein patterns for complicated contact lens fittings.



- Color camera and image capturing functions
- Auto 3D Eye Tracking and color touch screen enhance ease of use
- Peripheral Keratometry allows for assessment of the whole cornea



Coburn Technologies ▲ (800) 262-8761
www.coburntechnologies.com

Circle No. 18



DECODE THE RED EYE

AdenoPlus® is the first CLIA-waived, in-office immunoassay that aids in the rapid differential diagnosis of acute conjunctivitis by confirming or ruling out the presence of adenovirus. Highly accurate, it identifies all serotypes of adenovirus with 90% sensitivity and 96% specificity.¹ AdenoPlus® takes 2 minutes or less to perform, and provides results within 10 minutes.

For more information call **1.855.MY.NICOX** (1.855.696.4269) or visit www.myNicox.com/AdenoPlus.

AdenoPlus®
RAPID RESULTS FOR A CONFIDENT DIAGNOSIS



Reference: 1. FDA Section 510k number (K110722) for RPS Adeno Detector Plus™, March 15, 2011.
AdenoPlus is a registered trademark of Rapid Pathogen Screening, Inc.
© 2014 Nicox, Inc. All rights reserved. www.nicox.com

Circle No. 19

HIGH PERFORMANCE DIGITAL LENSMETER

The compact Huvitz HLM-7000 offers better ergonomics with the tilting screen function. Newly designed user interface and algorithm provide quick and accurate measurements.



- Automatic detection of progressive lenses and size
- Far or near sight addition is automatically calculated
- Dual PD and lens power measurement
- Extensive diopter range of +/-25D
- UV measurements to an exact value



Coburn Technologies ▲ (800) 262-8761
www.coburntechnologies.com

Circle No. 20

BAUSCH + LOMB ULTRA™ CONTACT LENSES WITH MOISTURESEAL™ TECHNOLOGY

Recommended for your patients who spend long hours using digital devices such as tablets, smartphones, or laptops; Patients experiencing end of day discomfort; Patients experiencing blurriness or visual fluctuation; Monthly and 2-week wearers looking for improvements in overall contact lens comfort or vision.

Upgrade your patients to Bausch + Lomb ULTRA™ and Break the Cycle of Discomfort for Unsurpassed Comfort & Vision all day.



Bausch + Lomb Inc. ▲ (800) 553-5340
www.bausch.com

Circle No. 21

COMPLETE INTEGRATED DIGITAL REFRACTION SYSTEMS

Compact designs and quiet operation for the most effective use of space and an enhanced patient experience.

- Complete multi-network functionality
- Easily integrates with a variety of digital visual charts and EHR systems
- Convenient Dual Cross Cylinder Lens
- Widest field of view to reduce instrument myopia
- Customizable exam sequences
- Available with Refractor or Slit Lamp configuration



Coburn Technologies ▲ (800) 262-8761
www.coburntechnologies.com

Circle No. 22

TOMEY TL-2000C AUTO LENSMETER
has a 5.7 inch Color TFT LCD
with touch panel and built-in
printer.

The TL-2000C Auto Lensmeter can measure Standard & High index, Bifocal, Trifocal, Progressive and Prism Lenses. In addition, it can also give measurement of hard and soft contact lenses.



Tomey ▲ (888) 449-4045
www.tomeyusa.com

Circle No. 23

TOMEY EM-3000 SPECULAR MICROSCOPE
has the *first* touch screen!

Tomey has introduced a new advanced specular microscope, the EM-3000. Its color touch screen allows ease of operation and speed in its results. It will also measure the thickness of the cornea. It has an internal computer that automatically analyzes the cells. Seven fixation targets make peripheral photography a snap. More cells are counted for greater accuracy.



Tomey ▲ (888) 449-4045
www.tomeyusa.com

Circle No. 24

TOMEY TMS-4 CORNEAL TOPOGRAPHER:
better resolution, accuracy, and coverage than any
other product in the world.

The unit comes complete with Klyce corneal statistics software, Keratoconus screening software, contact lens fitting software, Klyce Maeda Multiple Regression Analysis, Smolek-Klyce Classification Neural Network with bit image format. Easily networked.



Tomey ▲ (888) 449-4045
www.tomeyusa.com

Circle No. 25

**TOMEY RT-7000 AUTOREFRACTOR/
KERATOMETER/TOPOGRAPHER**
The 3-in-1 instrument with easy and
speedy touch screen alignment and
auto shot. Includes built-in computer
and on-board printer. Dry eye soft-
ware inside.

Highly accurate measurement data. Includes diameter measurement of cornea and pupil. The Indices of KAI and KRI that show Corneal Irregular Astigmatism displayed with three levels (A•B•C) at Keratometry. Absolute and Normalized color maps can be viewed for contact lens fitting and Corneal Eccentricity Index of Ortho-K Lens. TSAS (tear stability analysis software) included and fluorescein simulation.



Tomey ▲ (888) 449-4045
www.tomeyusa.com

Circle No. 26

**TOMEY RC-800 AUTOREFRACTOR/
KERATOMETER**

Features like color touch screen with auto shot function and a high-speed printer make this device easy in handling as well as efficient and fast in operation. Fogging is applied automatically for each measurement for more accurate results. The RC-800 also measures diameter of cornea and pupil.



Tomey ▲ (888) 449-4045
www.tomeyusa.com

Circle No. 27

TOMEY SP-100 HANDY PACHYMETER
Tomey introduces the latest advancement in
pachymetry, the SP-100 Hand-held Pachymeter with
built-in printer and IOP Calculations.

Measurements are simple and quick using the TOMEY tone-assisted measurement system. Weighs only 19 ounces and comes with a long-lasting rechargeable lithium battery and built-in printer.



Tomey ▲ (888) 449-4045
www.tomeyusa.com

Circle No. 28

Octopus 600®

Early diagnosis and standard white-on-white perimetry in one device

The Octopus® 600 extends Haag-Streit's product range of visual field analyzers combining the Pulsar method for early glaucoma detection and standard white-on-white perimetry for long term follow-up in one compact and stand alone device. The instrument is the first visual field analyzer that performs standard white-on-white perimetry on an integrated flicker-free screen, using TFT and LED technology.



800.787.5426
haag-streit-usa.com

Circle No. 29

Reliance FX 920®

Examination Chair

The FX 920 sets a new standard for design but it retains the core value of all Reliance products — rugged durability. All surfaces of the chair are designed to support a patient's entire weight. Ergonomic full power tilt is efficient for the practitioner as well as comfortable for the patient. A full complement of controls is available on both sides of chair and a detached dual footswitch adds flexibility.



800.735.0357
haag-streit-usa.com

Circle No. 30

Reliance 520® & 8700®

Examination Chair and Instrument Stand

Reliance's new 520 chair integrates with the 8700 economy stand. The chair top reclines up to 40° while the patient maintains position. Key features include corded footswitch, dual-rotation locks, pneumatically assisted release mechanism and armrests that rotate up. Backlit switches on the 8700 control chair, stand and indirect lighting.

Customize the 520 with MyColor selections to match any office.



800.735.0357
haag-streit-usa.com

Circle No. 31

7900

Instrument Stand

The Reliance 7900 Instrument Stand is the perfect complement to any Reliance Examination or Procedure chair. Manufactured from the same material as B1 Bombers, the 7900 is tough and scratch resistant. Includes refractor and slit lamp arms, and switches to control chair's hydraulic base. Available with, or without rechargeable instrument wells.



800.735.0357
haag-streit-usa.com

Circle No. 32

TONOSAFE® Tonometry Prisms

Speed up Exams. Cut Infection Risk.

Tonosafe® disposable prisms eliminate the risk of cross-infection. They easily snap over the tips of Goldmann applanation tonometers, or Perkins tonometers. The prisms are developed for single patient use and only take a moment to position. Calibrated to Goldmann standards, the Tonosafe is the same mass as the Goldmann prism so no conversion of results is necessary.



800.787.5426
haag-streit-usa.com

Circle No. 33

LENSTAR® Optical Biometer

Advanced Biometry - Better Outcomes

In less than 3 minutes, Haag-Streit's LENSTAR LS 900® captures 5 scans on both eyes with seven biometry measurements, including lens thickness. Each measurement can be validated for quality. Dual zone auto-keratometry equivalent to manual Ks, and auto-population of the data fields in the Holladay IOL Consultant and the Olsen formula, save time and improve outcomes.

*The Holladay IOL Consultant and Olsen formula are not included with LENSTAR LS 900



888.695.3678
myLENSTAR.com

Circle No. 34

BQ 900[®] LED Slit Lamp

Choose the BQ 900 LED for advanced microscopy. The IM 900[®] imaging module offers a fully integrated imaging solution with unique features and technology. Select accessories such as a teaching scope, inclined eyepieces, a Goldmann tonometer or the stereo variator for the retinal specialist. The convergent view of the BQ 900 LED offers a large binocular field with high resolution and depth of focus.



800.787.5426
haag-streit-usa.com

Circle No. 35

IM 900[®] Imaging Module

The Haag-Streit IM 900 complements the Haag-Streit BQ 900[®] Slit Lamp with integrated imaging features. Freeze technology captures the image at the exact moment the trigger is pressed. The history trigger can record the moments prior to the image capture and allowing the practitioner to review and select the best image. True aperture allows complete control of the depth of field.



800.787.5426
haag-streit-usa.com

Circle No. 36

CM 900[®] Camera Module

The CM 900 is available on and retrofits to any existing BP 900[®] LED or BD 900[®] Slit Lamp.

Freeze technology allows you to shoot the perfect image every time. Identify the shot area, and click. Digital video capture automatically begins. Depress the hands-free footswitch to shoot. Review on the monitor, choose from images before and after you clicked, pick the best shot.



800.787.5426
haag-streit-usa.com

Circle No. 37

BD 900[®] Slit Lamp Ideal for Fitting Contacts

The BD 900[®] is optimized for the optometrists and ophthalmologists specializing in the anterior segment. It is also ideal for fitting contact lenses and for doctors in emergency rooms, who are not ophthalmologists. Optional video fits through a built-in port. Standard magnification adjusts from 10 to 16x times via a lever placed just beneath the microscope.

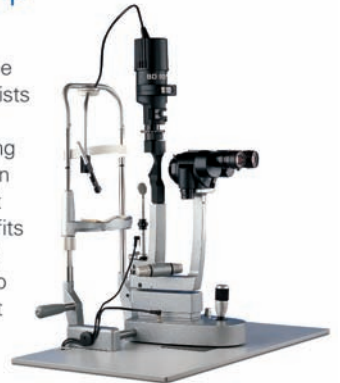

800.787.5426
haag-streit-usa.com

Circle No. 38

Octopus 300[®] Series Perimeters

The Octopus 300 Series provides a networkable and EMR ready solution (Pro model with EyeSuite) for all your perimetry needs. The 300 series is capable of performing a 2½ minute full-threshold test with Haag-Streit's TOP strategy. And with our eye tracking and fixation control, worries about reliability due to fixation losses are over.



800.787.5426
haag-streit-usa.com

Circle No. 39

Octopus 900[®] Versatility PLUS Connectivity!

The Octopus 900 is the most versatile perimeter available. The 900 features static White/White, Blue/Yellow, Red/White, Flicker, Low Vision testing and computer-assisted Goldmann Kinetic. The 900 series also comes with EyeSuite – the industry's most advanced software for progression analysis – including the first perimetric analysis to combine structure and function.



800.787.5426
haag-streit-usa.com

Circle No. 40



Kowa
Kowa **SL-17**
PORTABLE SLIT LAMP

**Next Generation
Kowa SL-17 Portable Slit Lamp
Now Available**

- Now Powered by AAA Batteries, no more expensive custom chargers
- New base design increases slit lamp stability
- 10 -16 Magnification
- Cobalt Blue Filter
- New brighter & whiter 20,000 Lux LED Source

Circle No. 41



Kowa Optimed, Inc - 20001 S Vermont Ave Torrance, CA 90502 Phone: (310) 327-1913
Email: customerservice@kowa.com http://www.kowa-usa.com/Ophthalmic-Diagnostics/



Kowa
Kowa **nonmyd 7**

**Retinal Camera
Now Available with
24 Megapixel Resolution**

- Images viewed by up to 10 work stations on your network
- Integrates with most EMR's
- VK-2 image management software included

Circle No. 42



Kowa Optimed, Inc - 20001 S Vermont Ave Torrance, CA 90502 Phone: (310) 327-1913
Email: customerservice@kowa.com http://www.kowa-usa.com/Ophthalmic-Diagnostics/



Kowa
Kowa **nonmyd Q-D III**

Retinal Camera

- Mosaic Mode: Provides 9 Fixation Points for a Panorama Image
- Normal Mode: Three Positions, Central, Disc, and Macula
- Compatible with Desktop and Notebook Computers with VK-2 Digital Imaging System
- Connects to a Computer through USB Interface

Circle No. 43



Kowa Optimed, Inc - 20001 S Vermont Ave Torrance, CA 90502 Phone: (310) 327-1913
Email: customerservice@kowa.com http://www.kowa-usa.com/Ophthalmic-Diagnostics/



Kowa
Kowa **AP-7000**

**Automatic Perimeter
Kowa's latest perimeter
provide you with fast and
accurate results**

- Early glaucoma detection
- Results comparable with other perimeters
- Full threshold modes offer macular, central, and peripheral coverage up to 80 degrees, while screening modes provide swift evaluation of the visual field

Circle No. 44



Kowa Optimed, Inc - 20001 S Vermont Ave Torrance, CA 90502 Phone: (310) 327-1913
Email: customerservice@kowa.com http://www.kowa-usa.com/Ophthalmic-Diagnostics/



Kowa
Kowa **HA-2** HA-2 Applanation Tonometer

- Unique, one spring mechanism assures correct reading regardless of patient's posture
- Built-in illumination enables instrument use regardless of lighting conditions
- No conversion tables necessary with direct reading type precision dial built into the device
- Optional adjustable headrest and an interchangeable eyepiece available

Circle No. 45



Kowa Optimed, Inc - 20001 S Vermont Ave Torrance, CA 90502 Phone: (310) 327-1913
Email: customerservice@kowa.com http://www.kowa-usa.com/Ophthalmic-Diagnostics/



Kowa
Kowa **nonmyd WX^{3D}**

**Nonmyd WX3D
Simultaneous Stereoscopic
Retinal Photography Camera**

- Both 2D and 3D Photography Modes
- ONH and macula imaging in one click
- Small pupil mode available
- 9 point internal fixation for auto mosaic
- 3D binocular view of the optic cup and disc

Circle No. 46



Kowa Optimed, Inc - 20001 S Vermont Ave Torrance, CA 90502 Phone: (310) 327-1913
Email: customerservice@kowa.com http://www.kowa-usa.com/Ophthalmic-Diagnostics/

NEW BLEPHADEx™ TREATMENT FOR BLEPHARITIS AND DEMODEX

A brand new, turn-key solution combining an in-office treatment protocol and at-home care for patient with Blepharitis and/or Demodex.

- Patented and unique combination of Tea Tree Oil, Coconut Oil and a Gentle Cleanser
- Blephadex™ Applicators are pre-moistened, foam tipped and disposable and at only \$2 per patient, provide a tremendous ROI and patient satisfaction
- Blephadex™ Eyelid Wipes and Eyelid Foam are comfortable and very cost effective for every other day use
- Made in the USA
- Can be purchased as a complete kit, combining the Applicators and Wipe or Foam and our unique Dry Eye capsules



MACULAR HEALTH™

Macular Health ▲ (205) 608-0728
www.macularhealth.com

Circle No. 47

IFUSION — THE COMPLETE RETINAL IMAGING SOLUTION

iFusion combines the best of Spectral-Domain OCT and Fundus imaging by adding the powerful OCT capabilities of iVue and high-quality imaging from iCam on a single, integrated, versatile platform that will add value to your practice. iFusion enhances your practice efficiency by streamlining your workflow in evaluating the patient with OCT and fundus imaging at one compact instrument.



Optovue, Inc. ▲ (866) 344-8948
www.optovue.com

Circle No. 48

NEW MACUSTRIp™ FOR AMD PATIENTS

A revolutionary and game-changing delivery method for patients with AMD

- NO MORE PILLS TO SWALLOW
- Patented oral thin film (OTF) technology delivers our most popular AMD vitamin in a melt-in-your-mouth strip
- More convenient and easier to take than other vitamins
- Great tasting mint flavor
- Dissolves quickly
- Better patient tolerability and compliance



MACULAR HEALTH™

Macular Health ▲ (205) 608-0728
www.macularhealth.com

Circle No. 49

IVUE® — VERSATILITY IN SPECTRAL-DOMAIN OCT

iVue is the most versatile/compact Spectral-Domain OCT in the world for eye-care professionals.

- High-resolution B-scans & Retinal Thickness Mapping aid in identifying/tracking retinal disease
- RNFL Thickness & TSNIT Analysis help identify RNFL loss
- “GCC” Ganglion Cell Complex Scan to help identify early glaucomatous damage
- Angle Measurement & Full Pachymetry Mapping provide the tools to aid in anterior segment assessment
- 3D/En Face Analysis Scan Upgrade with 67 million data points to detect micro pathology earlier



Optovue, Inc. ▲ (866) 344-8948
www.optovue.com

Circle No. 50

MACULAR HEALTH — MUCH MORE THAN A VITAMIN COMPANY

- MacuStrip™ dissolving oral thin film for patients with AMD
- Complete Blepharitis and/or Demodex care:
 - Blephadex™ Applicators for in-office use
 - Blephadex™ Eyelid Wipes and Eyelid Foam for at-home use
- AREDS II and Premier veggie capsules for AMD
- GenoType specific veggie capsules with AREDS II, Antioxidant Only, Zinc Only and low-dose Zinc Only—all with unique and simplified color-coded lids
- Dry Eye capsules with three types of oils
- Diabetic Eye Health veggie capsules with critical antioxidants



MACULAR HEALTH™

Macular Health ▲ (205) 608-0728
www.macularhealth.com

Circle No. 51

AVANTI — WIDEFIELD ENFACE OCT AT 70,000 A-SCANS/SEC

Avanti is a high-definition, high-speed Widefield Enface OCT providing 40° scanning at 70,000 A-scans/second. The Widefield 3D scan incorporates SMART™ Motion Correction Technology providing a detailed, simultaneous multi-layered assessment of peripheral pathology at various levels in the retina and choroid. With high-speed scanning and SMART Motion Correction, Avanti is the next-generation platform for future OCT innovations.

AVANTI™
RTVUE XR

by optovue



Optovue, Inc. ▲ (866) 344-8948
www.optovue.com

Circle No. 52

VX 120 FULLY AUTOMATED, WAVEFRONT BASED COMPLETE DIAGNOSTIC SCREENING DEVICE

The first all-in-one complete diagnostic screening device offering Auto Refraction, Keratometry, Topography, Aberrometry, Non-Contact Tonometry, Pachymetry, and Pupillometry.

- Scheimpflug Imaging
- Anterior Segment Analysis
- Corneal Thickness Measurement
- Iridocorneal Angle
- Customized Screening Options for Cataract, Glaucoma, or Corneal Diseases
- Analysis of Pre and Post Surgical Follow up
- Visual Acuity Analysis



Visionix ▲ (800) 292-7468
www.visionix.com

Circle No. 53

VX 40 FULLY AUTOMATIC LENS ANALYZER

VX 40 is the only lensmeter in the market that combines automation with a high precision in measurement. The unique lens holder system allows a fast insertion of the frame or lens with only one hand! After pushing the measurement button, the whole process works on its own. The VX 40 allows you to spend more time with your patients and less time with analysis.

- 1,350 Measurement Points
- Automatic Lens Type Detection
- Progressive and Free Form Analysis
- Precise, Accurate Results
- Integrated Printer



Visionix ▲ (800) 292-7468
www.visionix.com

Circle No. 54

NEW PASS Test



(Preschool Assessment of Stereopsis with a Smile)

Depth perception test for *School Assessment* of stereopsis in children and non-readers (P/N 1012)

Includes

- 4 Cards (480, 240, Demo & Blank) with Carrying Case
- Pair of Pediatric Polarized Viewers
- Pair of Intermediate Polarized Viewers

Basic (P/N 1011) & Quantitative (P/N 1013) Kits Also Available



Licensed from the Pennsylvania College of Optometry at Salus University. All Rights Reserved.

As adapted from the Vision In Preschoolers (VIP) Study, (sponsored by the National Eye Institute of the National Institutes of Health of the Department of Health and Human Services).



Vision Assessment Corp. ▲ (866) 887-9692
www.VisionAssessment.com

Circle No. 55

NEW STEREOPSIS TESTS

NEW Features Include:

- Expanded Graded Circle Test from 400 Sec NOW DOWN TO 20 sec
- New Technology, which Eliminates Monocular Clues
- Answer Key Now Integrated on Test Booklet Cover
- Lea Symbols, the Most Internationally Recognized Symbols for Testing Children
- BOTH Adult & Pediatric Polarized Viewers Included
- Durable Booklet
- NEW Low Price.



Vision Assessment Corp. ▲ (866) 887-9692
www.visionassessment.com

Circle No. 56

Spectra Iris

The little indirect now has even bigger benefits.

- Adjustable aperture for all pupil sizes
- Portable and convenient
- LED long lasting white illumination
- Lightweight and comfortable
- Stylish, comfortable, attractive frame



Keeler

Keeler Instruments, Inc. ▲ (800) 523-5620
www.keelerusa.com

Circle No. 57

Keeler Slit Lamp Technology In Your Hands

- | | |
|---|---------------------------|
| PSL Classic | PSL 1 |
| • Keeler Optics | • Keeler Optics |
| • 10x & 16x Mag | • 10x Mag |
| • Docking Station & Direct In-line Charging | • Direct In-line Charging |

All of the other great features, including iPhone 4 Technology, Controllable illumination from maximum to zero lumens, charge and use the battery simultaneously (always have power); and the most apertures/filters along with 1.1mm square patch for assessing a/c flare.



Keeler

Keeler Instruments, Inc. ▲ (800) 523-5620
www.keelerusa.com

Circle No. 58

Digital Imaging Anywhere!

New VantagePlus Digital Ophthalmoscope

Keeler leads the way again with the first digital binocular indirect system. Not old analog video but true digital imaging.

The intuitive and powerful software allows you to use your laptop or any web interface to optimize the examination, provide still or dynamic images, which aid in the documentation and diagnosis of your patient.

Increase your practice profile by educating your patients and their family with digital dynamic imaging in your office.



Now with Windows 7 or XP!

Buy Online!
keelerusa.com

Keeler

Keeler Instruments, Inc. ▲ (800) 523-5620
www.keelerusa.com

Circle No. 59

Another Bright Idea From Keeler

NEW - VantagePlus LED Slimline with Convertible Technology.

(Neutral LED & Xenon illumination)

-  Longest life – 10,000 hours, brightest, better detail.
-  25% brighter than standard bulbs.
-  New Slimline battery, lightest and fits in your hand.
-  Combined LED & Lithium Polymer battery can provide up to 6 hours of use on a single charge.



Be the envy of all your peers and ask for a **free, no obligation demonstration!**

Buy Online!
keelerusa.com

Keeler

Keeler Instruments, Inc. ▲ (800) 523-5620
www.keelerusa.com

Circle No. 60

...less has never meant more.

Pulsair IntelliPuff® Tonometer

Less is more.

The Keeler intelligent puff system giving you a quantum leap forwards in accuracy and ease of use. IntelliPuff® embodies electronic and optical technology to deliver you the speed, accuracy and ease of use you and your patients deserve.

Easiest To Use
Smallest Footprint
Lowest Price

Buy Online!
keelerusa.com



Keeler

Keeler Instruments, Inc. ▲ (800) 523-5620
www.keelerusa.com

Circle No. 61

...less has never meant more.

Pulsair Desktop Tonometer

Less is more.

Pulsair Desktop is uncomplicated and therefore quick to use for the novice and professional alike. Taking control of tonometry has never been easier or faster. Clear user controls and a color video alignment screen combine to set a new standard in usability.

Easiest To Use
Smallest Footprint
Lowest Price

Buy Online!
keelerusa.com



Keeler

Keeler Instruments, Inc. ▲ (800) 523-5620
www.keelerusa.com

Circle No. 62

Keeler KAT Goes Digital

Discover the new standard in Applanation Tonometry. The first FDA 510(k) digital applanation tonometer to receive marketing clearance allows fast and accurate measurements with a LED IOP display. With less moving parts, the D-Kat is more reliable and calibration check takes just seconds.

Easiest To Use
Smallest Footprint
Lowest Price

Buy Online!
keelerusa.com



Keeler

Keeler Instruments, Inc. ▲ (800) 523-5620
www.keelerusa.com

Circle No. 63

Keeler Cryomatic

The Standard in Cryo-Surgery

The Keeler, CryoMatic is the first ophthalmic cryo-system with **cryosmart technology**. The console has a built-in monitoring system which self-adjusts the optimal operating parameters for any given probe. The CryoMatic offers the surgeon and his staff a system which performs time after time.

- Disposable & Reusable Probes.
- Automatic Gas Adjustment, any probe will perform optimally.
- Fast Freeze and Defrost, for ease of use.
- No manual adjustments, easy set-up.



Buy Online!
keelerusa.com

Keeler

Keeler Instruments, Inc. ▲ (800) 523-5620
www.keelerusa.com

Circle No. 64

Introducing
ilast® Ocular Lid Hygiene

100% Preservative Free
Contains Hyaluronic Acid
Scientifically Formulated
Clinically Tested

Paragon BioTech, Inc.

FP-029/06/2014 Paragon BioTech, Inc. | (888) 424-1192 | www.paragonbiotech.com
Circle No. 65

KORB MEIBOMIAN GLAND EVALUATOR™

The first standardized metric to evaluate meibomian gland function. The Korb MGE™, by mimicking the pressure of a deliberate blink (0.8 - 1.2 g/mm²), allows the eye care professional to assess meibomian gland secretions and function at the slit lamp biomicroscope. Its use diagnoses inadequate meibomian gland function, the established leading cause of dry eye throughout the world. The Korb MGE™ also tracks the progression of MGD and non-obvious MGD with visit-to-visit consistency and repeatability. For eye care professionals who appreciate the global importance of MGD in maintaining optimal ocular comfort and vision.



Circle No. 66

TearScience®, Inc. ▲ (919) 459-4880
www.tearscience.com

Introducing
the **Only FDA APPROVED**
Phenylephrine Hydrochloride
Ophthalmic Solution, USP 2.5% and 10%

Available exclusively
through **Bausch + Lomb**

Paragon BioTech, Inc.

FB-037/06/2014 Paragon BioTech, Inc. | (888) 424-1192 | www.paragonbiotech.com
Circle No. 67

LIPIVIEW® OCULAR SURFACE INTERFEROMETER

The first measure of the absolute thickness of the tear film lipid layer and partial blink dynamics. The LipiView® Interferometer combines specularly reflected interferometry from a broad spectrum light source with patented wavefront subtraction analysis. It captures the absolute thickness, motion, and spread of the lipid layer between blinks. The LipiView®

Interferometer is a bench-top device with touchscreen centering and display for ease-of-use. For eye care professionals who recognize the importance of identifying and treating lipid deficiency and compromised blinking.



Circle No. 68

TearScience®, Inc. ▲ (919) 459-4880
www.tearscience.com

Introducing
EqualEyes®
Lubricant Eye Drops

Enhanced Protection
Restores the Evaporative
Barrier of the Tear Film

Paragon BioTech, Inc.

FP-038/06/2014 Paragon BioTech, Inc. | (888) 424-1192 | www.paragonbiotech.com
Circle No. 69

LIPIFLOW® THERMAL PULSATION

The first device shown in a large multi-center, randomized, controlled clinical trial to significantly unblock glands, allowing them to resume natural function. LipiFlow® is an in-office procedure targeting the primary root cause of dry eye using patented Vector Thermal Pulse VIP™ technology. Precisely directed heat raises the temperature of the glands to a therapeutic level while the insulated design protects the cornea and globe. Simultaneously, LipiFlow® applies pressure in a phased peristaltic pattern of 100 unique expressions for 12 minutes to remove obstruction and evacuate stagnant, potentially necrotic, cells from the meibomian glands. For eye care professionals who wish to effectively treat MGD, and by intervening in the resulting cascade, improve ocular comfort and vision.



Circle No. 70

TearScience®, Inc. ▲ (919) 459-4880
www.tearscience.com

Tono-Pen AVIA® & Ocu-Film®

The World's Leading Handheld Tonometer

The Reichert® Tono-Pen® is the industry standard for handheld applanation tonometers, trusted by doctors and technicians for 30 years. The Tono-Pen AVIA® requires no daily calibration, while the ergonomic design makes it ideal for left or right handed use. Advanced signal processing enable fast and accurate IOP measurements with minimal training.

Protect your Tono-Pen® and patients with genuine, FDA approved Reichert® Ocu-Film® + Tip Covers.

MADE IN THE USA 



Circle No. 71

www.reichert.com · Toll Free 800.TONO.PEN 

ClearChart® 2

Digital Acuity System

ClearChart® 2 is a complete all-in-one system for your acuity testing needs. The cool running LED display and Linux operating system ensure consistent and reliable performance. It features a 19-inch screen, full complement of optotypes and special test charts, Sine-wave grating contrast sensitivity testing, and patient education slides.

New Feature: Add your own videos and images.

MADE IN THE USA 



Circle No. 72

www.reichert.com · Toll Free 888.849.8955 

iPac® Pachymeter

Intuitive, Inspired Pachymetry

The Reichert® iPac® is the most feature-rich handheld pachymeter available. It features Bluetooth® wireless connectivity, one-button navigation, a rotating color LCD screen and a rechargeable lithium-ion battery.

iPac® is backed by an industry leading three-year warranty.

MADE IN THE USA 



Circle No. 73

www.reichert.com · Toll Free 888.849.8955 

Reichert® 7CR & Reichert® 7

Non-Contact Tonometers

In 1972, Reichert invented the non-contact tonometer (NCT), and after 40 years continues to offer the most accurate, trusted and complete line of NCTs.

From the effortless one-button simplicity of Reichert® 7 to the clinically advanced Reichert® 7CR, which provides Corneal Compensated IOP (IOPcc), Reichert has a non-contact tonometer that suits your needs.

MADE IN THE USA 



Circle No. 74

www.reichert.com · Toll Free 888.849.8955 

IBEX THE INDUSTRY'S MOST TALKED ABOUT LED SLIT LAMP!

Ibex delivers an industry's first 43mm field of view at standard 6x magnification. This forward thinking design allows for increased observation in less time. Custom LED Illumination delivers the industry's brightest and most uniform illumination, with full spectrum wavelengths that have been synced to maximize anterior and posterior viewing. Isn't it about time you treated yourself to something better?™



Trevi Technology ▲ (614) 754-7175
www.ibexeye.com

Circle No. 75

INTRODUCING BAUSCH + LOMB PEROXICLEAR™ SOLUTION

The newest innovation in peroxide solutions from Bausch + Lomb.

For all of your patients wearing soft or RGP lenses who use a peroxide solution to care for their lenses.

To learn more about PeroxiClear and to order starter kits to start recommending to your patients today please visit www.bausch.com/peroxyclear.



Bausch + Lomb Inc. ▲ (800) 553-5340
www.bausch.com/peroxyclear

Circle No. 76

19TH ANNUAL
OPHTHALMIC
PRODUCT
GUIDE

Innovative products to
enhance your practice

The **future**
is in your
hands. One
tap, many
possibilities.

Experience the digital edition on your handheld device.
Use your smart device to scan the code below or visit:



www.revophth.com/supplements/

Download a QR scanner app. Launch app and hold your mobile device over
the code to view <http://www.revophth.com/supplements/>.

REVIEW[®]
of Ophthalmology

TRUEFIT DIGITAL DISPENSING SYSTEM

The Truefit Digital Dispensing system gives your practice the edge to deliver superior fitting prescriptions for your patients. Utilizing a sonar-based imaging system, precise measurements of all frame fitting parameters are captured.

- Reduce Remakes
- Increase Upsales — Anti-Reflective Coating, High-Index Lenses and Tints
- Sonar Imaging for precise measurements



Veatch Instruments ▲ (800) 447-7511
www.veatchinstruments.com

Circle No. 77

LIGHTSPEED LENSMETER

The Yeasn LightSpeed Auto Lensmeter is true wavefront for optimal performance. The built-in Hartmann Shack sensor and Green LED light capture provide the highest of accuracy.

The Green LED technology eliminates errors due to varying abbe values. The unique parallel processor provides amazingly fast data guaranteed in under 50ms! The LightSpeed is a full service Auto Lensmeter at an affordable price.

- Compact Lens Table
- Hartmann Shack Wavefront Technology
- Parallel Processor
- Adjustable LCD Touchscreen for ease of use
- Auto Lens Detection — Single, Multifocal, Progressive
- Large Prism Range
- Built In PD, UV and Printer



Circle No. 78

Veatch Instruments ▲ (800) 447-7511
www.veatchinstruments.com

RESEEVIT™ EVOLUTION THE TOTAL DIGITAL IMAGING SOLUTION

ReSeeVit™ has been the industry leading imaging software suite since 1992. What began as a single device to “store and forward” anterior segment images has grown into the most complete suite of digital imaging products available on the market. Modules include: Anterior Segment, Retina, Endothelium and WaveFront corneal topography.

Features:

- Robust EMR Integration
- IHE (Integrating the Health Enterprise) certified
- DICOM Compliant with full IHE Workflow
- Linear Measurement Capabilities in millimeters
- Video and Still Image Capture
- Integrated Interpretation and Report imbedded into exam
- Cup to Disc Measurement



Veatch Instruments ▲ (800) 447-7511
www.veatchinstruments.com

Circle No. 79

POTEC PRK-5000L AUTO REF/KER

The Potec PRK-5000L Auto Refractor/Keratometer provides reliable and accurate measurements. The Auto Fire mode makes capturing data fast and simple. Redesigned with Color LCD screen and compact design for any practice.

Efficient, Precise and Affordable!

- Easy to use, friendly layout
- Auto Fire Mode
- CLBC measurement
- PD Measurement
- Precise with instant view for accuracy
- 2-Year Warranty



Circle No. 80

Veatch Instruments ▲ (800) 447-7511
www.veatchinstruments.com

VEATCH LANE PACKAGES

Veatch Ophthalmic Instruments is committed to finding the best fit for your practice needs. Utilizing our consultative approach we work with you to help you build the perfect examination package to outfit your exam lane. Whether you are looking for an economical option or top of the line, contact your Veatch Sales Consultant today to create your perfect lane package.

- Packages starting at \$12,995



Veatch Instruments ▲ (800) 447-7511
www.veatchinstruments.com

Circle No. 81

DIGITAL EYE EXAM

The complete Digital Eye Exam is made possible with our refracting technology. Fewer “which is better 1 or 2” questions reduces your patients’ confusion, and provides a superior exam experience. No more tired shoulders and backache at the end of the day. Enhance your refracting; provide better vision for your patients and Go digital!

- Reduce stress and strain
- Increase patient throughput
- Increase revenues
- Patient WOW factor!



VEATCH
 OPHTHALMIC
 INSTRUMENTS
 75 YEARS OF EXCELLENCE
 A Company with an Eye for Good Service

Circle No. 82

Veatch Instruments ▲ (800) 447-7511
www.veatchinstruments.com

Telephone Index

- | | |
|---|---|
| Allergan, Inc.
(800) 433-8871
Circle No. 1, 91 | Optos
(800) 854-3039
Circle No. 17, 94 |
| Bausch + Lomb Inc.
(800) 553-5340
Circle No. 21, 76 | Optovue, Inc.
(866) 344-8948
Circle No. 48, 50, 52 |
| Carl Zeiss Meditec, Inc.
(800) 342-9821
Circle No. 4, 105, 106 | Paragon BioTeck, Inc.
(888) 424-1192
Circle No. 3, 65, 67, 69 |
| Coburn Technologies
(800) 262-8761
Circle No. 18, 20, 22 | Reichert Technologies
(888) 849-8955
Circle No. 71, 72, 73, 74 |
| Gulden Ophthalmics
(800) 659-2250
Circle No. 92 | Reliance International
(800) 735-0357
Circle No. 30, 31, 32 |
| Haag-Streit USA
(800) 787-5426
Circle No. 29, 33, 34, 35, 36, 37, 38, 39, 40 | Stereo Optical
(800) 344-9500
Circle No. 11, 12, 13, 14, 101, 103 |
| Icare U.S.A.
(919) 624-9095
Circle No. 88 | TearScience, Inc.
(919) 459-4880
Circle No. 66, 68, 70 |
| Keeler Instruments, Inc.
(800) 523-5620
Circle No. 2, 57, 58, 59, 60, 61, 62, 63, 64, 87 | Tomey
(888) 449-4045
Circle No. 23, 24, 25, 26, 27, 28 |
| Kowa Optimed, Inc.
(310) 327-1913
Circle No. 41, 42, 43, 44, 45, 46, 83, 85 | Topcon Medical Laser Systems
(888) 760-8657
Circle No. 102 |
| Lacrivera
(855) 857-0518
Circle No. 84 | Topcon Medical Systems
(800) 223-1130
Circle No. 5, 6, 7, 8, 9, 10, 15, 16 |
| M&S Technologies, Inc.
(877) 225-6101
Circle No. 86 | Trevi Technology
(614) 754-7175
Circle No. 75 |
| Macular Health
(205) 608-0728
Circle No. 47, 49, 51 | Veatch Instruments
(800) 447-7511
Circle No. 77, 78, 79, 80, 81, 82 |
| Nicox
(855) MY-NICOX
Circle No. 19, 93, 104 | Vision Assessment Corp.
(866) 887-9692
Circle No. 55, 56 |
| OCULUS, Inc.
(888) 284-8004
Circle No. 89, 90, 95, 96, 97, 98, 99, 100 | Visionix
(800) 292-7468
Circle No. 53, 54 |

REVIEW[®] of Ophthalmology

ENRICH YOUR PRACTICE

Review of Ophthalmology delivers current and comprehensive information focusing on topics such as disease diagnosis, surgical techniques and new technologies.

The *Review Group's Ophthalmic Product Guide* brings you the latest products and technology on the market. Published every February and July.



The *Review Group* also distributes a variety of supplements, guides and handbooks with your subscription to *Review of Ophthalmology*. These publications are designed to keep you informed on what's new and innovative in the industry on topics ranging from cataract refractive surgery to ocular surface disease.

The *Review Group* also offers valuable continuing medical education sessions in both print and online formats, allowing a convenient way for you to earn CME credits. In addition, we also offer an impressive fleet of free e-newsletters—such as *Review of Ophthalmology Online* and *Review of Ophthalmology's Retina Online*—so you can keep up to date on breaking news and the latest research.



The *Review Group* also spearheads meetings and conferences, bringing together experts in the field and providing a forum for practitioners that allows you to educate, and learn from others in the profession. These meetings cover a broad range of topics in the form of educational or promotional roundtables and forums.

www.revophth.com



Jobson Medical Information LLC
The *Review Group*



Kowa
VX-20
Alpha Mydriatic / Non-mydriatic
Combination Retinal Camera

- 📷 5 Photography Modes Including FAF
- 📺 Equipped with Instant Image Filing Software
- ② Two Field of View Options
- 🔍 Observe Fundus through Optical Viewfinder



Kowa Optimed, Inc - 20001 S Vermont Ave Torrance, CA 90502 Phone: (310) 327-1913
Email: customerservice@kowa.com http://www.kowa-usa.com/Ophthalmic-Diagnostics/

NEW — LACRIVERA INTRODUCES THE VERAPLUG™ PUNCTAL OCCLUDER

Lacrivera is proud to introduce the NEW **VeraPlug™ Punctal Occluder**. The VeraPlug conforms perfectly to the punctum for **unparalleled retention**. Enhanced patient comfort and easy insertion are guaranteed. Available in 4 sizes, the VeraPlug is offered in a sterile pre-loaded packaging. Visit www.Lacrivera.com for more information on VeraC7 Collagen, Vera90 Extended Wear Plugs and other products.



LACRIVERA

Lacrivera ▲ (855) 857-0518
www.Lacrivera.com

Circle No. 84



Kowa
VX-10
Mydriatic / Non-mydriatic
Combination Retinal Camera

- 📷 Three Photographic Modes with One Touch Switch
- 📺 Built-in Small Pupil Mode
- 📺 Easy Alignment and Focusing Adjustment with the LCD Observation Monitor
- 🎯 Built-in Internal Fixation Target



Kowa Optimed, Inc - 20001 S Vermont Ave Torrance, CA 90502 Phone: (310) 327-1913
Email: customerservice@kowa.com http://www.kowa-usa.com/Ophthalmic-Diagnostics/

More Near Tests on the Tablet!



ColorCheck™ Color Screening, Contrast Sensitivity Testing, Near Visual Acuity Testing, Stereo Testing and Amsler Grid are quick and easy with our Smart System tablet!
Also available as separate apps via our online store: go to www.mstech-eyes.com/store

M&S TECHNOLOGIES The First Choice in Vision Testing Systems
(877) 225-6101 www.mstech-eyes.com Circle No. 86

©2014 M&S Technologies, Inc. Smart System and M&S are registered trademarks of M&S Technologies, Inc. Patents Pending. All Rights Reserved.

Keeler 40H Goes Digital

The Q series 40H Digital and Digital Ready Slit Lamp comes with many additional features over and above the 40H K series Slit Lamps. As well as benefiting from the combined integrated camera and beam splitter (optional for the Digital Ready version), additional Slit Lamp features include a background illuminator, auxiliary diffuser, blue filter and camera and review control buttons mounted on the dashboard area. Add our Kapture Software Packages. Kapture Lite is a stand-alone system including still capture with live preview, patient data base, image processing, import and export, much more.



NEW

Keeler

Buy Online! keelerusa.com

Keeler Instruments, Inc. ▲ (800) 523-5620
www.keelerusa.com Circle No. 87

ICARE TONOMETER — YOUR PATIENTS WILL THANK YOU

- Quick & painless
- Measures within 1.2m to GAT readings
- Easy to use
- Repeatable, reliable and accurate results in all patients
- Easy use for all patients: geriatric, pediatric, physically challenged
- No removal of soft CTL required
- No anesthesia drops
- Does not cause corneal epithelium damage
- Can be used safely 1 day post LASIK
- Has over 30,000 satisfied users worldwide



icare

Icare U.S.A. ▲ (919) 624-9095
www.icare-usa.com Circle No. 88

OCULUS CENTERFIELD® 2 PERIMETER

The Centerfield® 2 is a Goldmann standard perimeter. It is capable of 70° static and kinetic visual field testing and color perimetry. 30-2, 24-2 and 10-2 or customizable test patterns. Suitable for both screening and full threshold exams. Includes Glaucoma staging program, Glaucoma progression analysis and the new SPARK test strategy. EMR ready.



Call today for more information and a FREE in-office demo!

OCULUS EASYFIELD® C PERIMETER

This compact, lightweight Goldmann standard perimeter is capable of full threshold test in under 3 min. The new eye shields eliminate the need for the eye patch and the new vertically adjustable chinrest offers maximum patient comfort. 30-2, 24-2 and 10-2 or customizable test patterns. Suitable for screening and full threshold exams. Includes Glaucoma staging program, Glaucoma progression analysis and the new SPARK test strategy. EMR ready.



Call today for more information and a FREE in-office demo!

OCULUS, Inc. ▲ (888) 284-8004
www.OculusUSA.com

Circle No. 89

OCULUS, Inc. ▲ (888) 284-8004
www.OculusUSA.com

Circle No. 90



Refresh®

Lubricant Eye Drops

Expertly formulated Dry Eye symptom relief.



LUBRICATION & HYDRATION

SOOTHING GEL

LIPID ENHANCED

*Encuity's Treatment Answers, based on frequency of dry eye product recommendations, April 2012-March 2013.

© 2014 Allergan, Inc. ® marks owned by Allergan, Inc. APC35PV14

Allergan, Inc. (800) 433-8871
www.refreshbrand.com

Circle No. 91

NEW — SPEC-DECK EYEGLASS HOLDER

In a simple, swift motion, your patient can remove their eyeglasses and place them safely in the convenient holder as the slit lamp is moved toward them.

- Saves time during the exam
- Spec-Deck attaches easily to any convenient surface
- Special foam insert protects eyeglasses from scratching
- The flexible hinge — from 90 to 180 degrees — permits attachment to: tables, counters, mirrors, or walls.

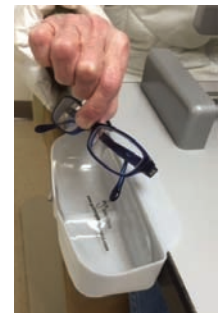

Gulden Ophthalmics ▲ (800) 659-2250
www.guldenophthalmics.com

Circle No. 92

Sjö™ — Early detection of Sjögren's syndrome for dry eye patients



Sjö™ is an advanced diagnostic panel that aids in the early detection of Sjögren's syndrome, a progressive autoimmune disease and a potential underlying cause of dry eye.

For more information call 1.855.MY.NICOX (1.855.696.4269) or visit www.myNicox.com/Sjo.



Sjö is a trademark of Nicox, Inc.
© 2014 Nicox, Inc. All rights reserved. www.nicox.com

Circle No. 93

ARE YOU SEEING THE FULL PICTURE?

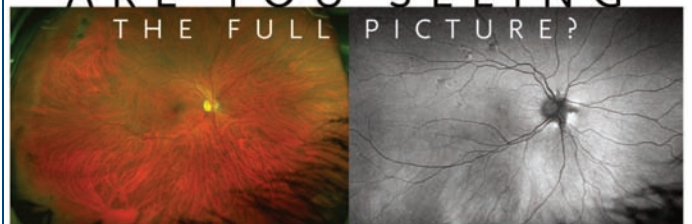

optomap® Ultra-widefield Color Image

optomap® af Ultra-widefield Autofluorescence Image



- Digital ultra-widefield images
- 200° of the retina
- Through 2mm pupils
- In 0.4 seconds

Optos Tel: (800) 854-3039 email: BDS@optos.com

Building The Retina Company



Circle No. 94

OCULUS BINOPTOMETER 4P

The new OCULUS Binoptometer 4P is a unique device for testing the visual acuity, contrast sensitivity and color vision. The test options are virtually unlimited. Other features include the adjustable viewing angle, modifiable examination distance, ease of use and light weight. The unit is operated by a laptop or PC and exams are saved automatically. EMR ready.

Call today for more information and a FREE in-office demo!



**OCULUS, Inc. ▲ (888) 284-8004
www.OculusUSA.com**

Circle No. 95

OCULUS CORVIS® ST TONO/PACHYMETER

The new OCULUS Corvis® ST is a breakthrough in the IOP measurement. Equipped with an ultra high speed Scheimpflug camera, this advanced diagnostic device records the reaction of the cornea due to an air pulse and precisely measures the corneal thickness and the intraocular pressure. EMR ready.

Call today for more information and a FREE in-office demo!



**OCULUS, Inc. ▲ (888) 284-8004
www.OculusUSA.com**

Circle No. 96

OCULUS PARK 1® (PACHY+AUTOREF+KERATOMETER)

Put your practice in overdrive with the OCULUS PARK 1®, the only diagnostic instrument to combine an Auto-Refractometer with a non-contact Pachymeter and a Keratometer, all in one. Sleek, slim, ergonomically designed and attractively priced, the PARK 1® uses proven, cutting-edge Scheimpflug technology. EMR ready.

Call today for more information and a FREE in-office demo!



**OCULUS, Inc. ▲ (888) 284-8004
www.OculusUSA.com**

Circle No. 97

OCULUS PENTACAM®

Complete examination of the anterior segment is now more affordable with the OCULUS Pentacam®. In less than 2 seconds, the Pentacam® provides the topography and elevation maps for the front and back surface of the cornea and non-contact pachymetry data. Additional software modules provide Anterior Chamber Depth (ACD), chamber angles and volume information, early Keratoconus detection capability and more. EMR ready.

Call today for more information and a FREE in-office demo!



**OCULUS, Inc. ▲ (888) 284-8004
www.OculusUSA.com**

Circle No. 98

OCULUS IMAGECAM® 2 SLIT LAMP CAMERA

This small, affordable, high-quality camera and beam splitter can adapt to most mainstream slit lamps in the marketplace. The OCULUS ImageCam® 2 is capable of capturing live videos and digital photos. Anterior and Posterior imaging capacity allows for an extremely high return on investment, maintaining high resolution photo documentation for managing many different pathologies. EMR ready.

Call today for more information and a FREE in-office demo!



**OCULUS, Inc. ▲ (888) 284-8004
www.OculusUSA.com**

Circle No. 99

OCULUS KERATOGRAPH 5M TOPOGRAPHER

The Keratograph 5M is an advanced corneal topographer with a built-in real keratometer and a color camera optimized for external imaging. Unique features include examining the Meibomian Glands, assessing the lipid layer and non-invasive tear film break-up time measurement. EMR ready.

Call today for more information and a FREE in-office demo!



**OCULUS, Inc. ▲ (888) 284-8004
www.OculusUSA.com**

Circle No. 100

VISION TESTING PRODUCTS

- Digital corneal reflection pupilometer — precise and digital PD measurements.
- Original Ishihara Color Test — color perception test for red-green color deficiencies, 14 plates.

*we also offer Trial Frames & a Large Trial Lenses Box containing 260 lenses, 22 mm aperture.

★ ORDER ONLINE

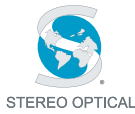

STEREO OPTICAL

Stereo Optical ▲ (800) 344-9500
www.StereoOptical.com

Circle No. 101

TOPCON PASCAL® STREAMLINE™ & SYNTHESIS™ PATTERN SCANNING LASERS WITH ENDPOINT MANAGEMENT™

The Topcon PASCAL® Pattern Scanning Laser Systems are renowned for their precision, ease of use and enhanced patient comfort. The PASCAL® method of photocoagulation allows physicians to control the precision, safety and efficiency of the laser procedure, while optimizing patient comfort and convenience. Topcon offers the PASCAL® Streamline™ Laser Photocoagulator and the PASCAL® Synthesis™, Topcon's premiere dual-port pattern scanning retinal laser. All systems are available in both 532nm and 577nm wavelengths. The optional Endpoint Management™ software with Landmark Patterns™ allows for less-damaging sub-threshold treatment of a variety of retinal disorders.



Topcon Medical Systems ▲ (800) 223-1130
www.topconmedical.com/categories/lasers.htm

Circle No. 102

TELLER ACUITY CARDS® II

Features Include:

- Clinically validated
- Digitally printed test cards
- No edge artifacts

Proven Features still include:

- Meets AOA guideline for infant vision testing

Testing Formats Available:

- TAC II Full set: 16 cards (from 20/3200 to 20/30)
- TAC II full and half set (from 20/3200 to 20/30)

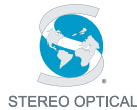

STEREO OPTICAL

Stereo Optical ▲ (800) 344-9500
www.StereoOptical.com

Circle No. 103

RetnaGene™—a highly accurate and comprehensive risk assessment for advanced AMD

RetnaGene™ is a portfolio of laboratory-developed genetic tests that advances AMD risk assessment.

RetnaGene™ AMD: Assesses the risk for CNV within 2, 5, and 10 years in patients age ≥55 with early or intermediate dry AMD.

RetnaGene™ LR: Assesses the lifetime risk for advanced AMD (wet or dry) in patients age ≥55 and/or in patients with a family history of AMD.

For more information call **1.855.MY.NICOX** (1.855.696.4269) or visit www.myNicox.com/RetnaGene.



No test is perfect. The RetnaGene™ AMD and RetnaGene™ LR laboratory-developed tests are highly accurate, genetic tests. However, erroneous results may occur in rare cases. The RetnaGene™ AMD and RetnaGene™ LR laboratory-developed tests were validated under federal laboratory guidelines by Sequenom Center for Molecular Medicine, dba Sequenom Laboratories, a wholly owned subsidiary of Sequenom, Inc. The tests have not been cleared or approved by the US Food and Drug Administration (FDA). Although laboratory-developed tests to date have not been subject to US FDA regulation, certification of the laboratory is required under CLIA to ensure the quality and validity of the test. Sequenom Laboratories is CAP-accredited and CLIA-certified to perform high-complexity clinical laboratory tests. AMD=age-related macular degeneration; CAP=College of American Pathologists; CLIA=Clinical Laboratory Improvement Amendments; CNV=choroidal neovascularization.



Ophthalmic Diagnostics

Testing performed exclusively by:
sequenom
Laboratories

25 Ottawa St., 5th Ste. 300
Grand Rapids, MI 49503

Within US: +1-877-821-7266
Outside US: +1-688-202-9494

Circle No. 104

Sequenom and RetnaGene are trademarks of Sequenom, Inc. and are used with permission by Sequenom Center for Molecular Medicine, LLC, dba Sequenom Laboratories.
© 2014 Sequenom Laboratories. All rights reserved. © 2014 Nicox, Inc. All rights reserved. www.nicox.com 31-20236R21.0 0514

FORUM Eye Care Data Management



- Allows you to review, compare and analyze diagnostic data from different instruments and earlier examinations
- Centralizes your patient data for easy access whenever and wherever you are
- Integrates from ZEISS and non-ZEISS diagnostic devices
- Connects with most ophthalmic EMR/EHR systems

Circle No. 105



COR.5948 RevB
Carl Zeiss Meditec, Inc. | Toll free: 800 342 9821 | www.meditec.zeiss.com/pg-forum

CIRRUS photo

The versatile multi-modality imaging system

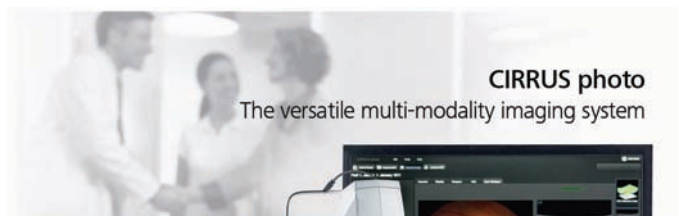

- True color fundus imaging and OCT in one compact system
- Optional Fundus Autofluorescence and FA/ICG angiography
- Interactively analyze registered fundus images and OCT cube scans with the Multimode Navigator
- New Review Software!

Circle No. 106



COR.5948 RevB
Carl Zeiss Meditec, Inc. | Toll free: 800 342 9821 | www.meditec.zeiss.com/pg-forum